

121

QUATRE WALZES

composées

par

L. van BEETHOVEN

arrangées pour

Deux Guitares

par

Alexandre Heeser.

Prix 1 Fr. 25 C^s.

Bonn chez M. Simrock.

Propriété de l'éditeur.

2.

Chitarra prima.

L. van Beethoven

Col Capo d'astro in 5^{ta} posizione, oppure Terz-Chitarra.

4 Walzers.

N.º 1.

Chitarra prima.

Trio.

3 1 2 3 2 2 1 2 2 4 3 2

9me pos 8me 9me

2

pp cres

Nº.3.

7 7

p

7

1 2

Trio.

p

cres mf

1 2

4.

Chitarra prima.

Ländler.

N.º 4.

fine

L. van Beethoven

Chitarra seconda.

1.

4 Walzers.

N.º 1.

Trio.

N.º 2.

pp *crec.* *f* *ff*

Trio.

Original in the Library of the University of Cambridge

Nº. 3. 

Trio. 

Ländler.

Nº. 4. 

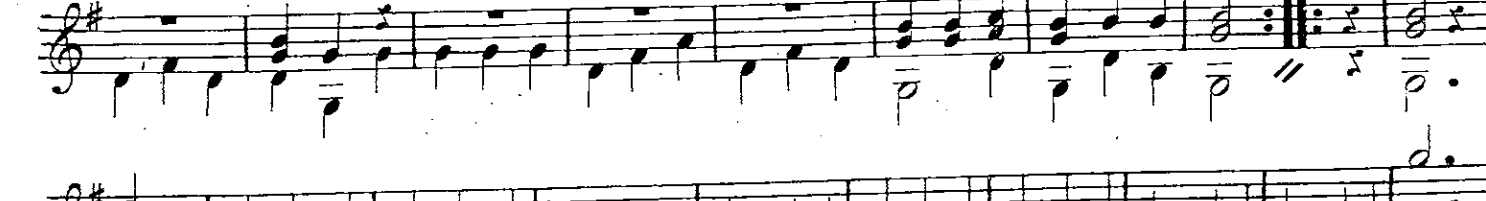
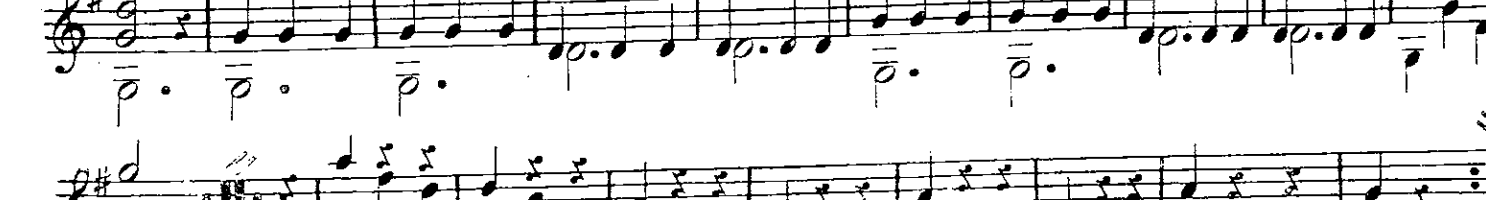
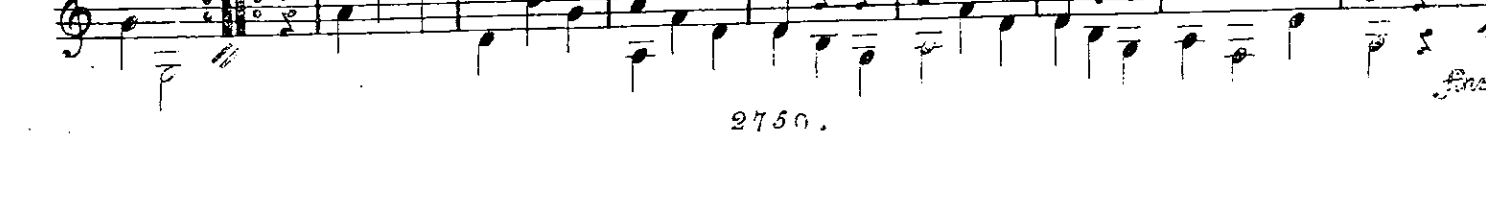

11-4.

Andante favori

tiré d'un Quatuor

de Louis van Beethoven,

arrangée

pour

deux Guitares

par

Vinc. Schuster.

Opus 5.

VIENNE,

N^o 739.

chez A. Diabelli & Comp.

Pr. 54. v. c. n.

Crabän N: 1132

C H I T A R R A 1^{ma}.

Terza Chitarra col capo tasto
alla 2^{da} posiz:

Andante con moto.
quasi allegretto.

C. et D. N.º 739.

C H I T A R R A 1^{ma}.

mf.

f *sf* *p* *sf* *cresc.*

f *fp* *sf* *cresc.*

sf *sf* *sf* *cresc.*

p *sf* *sf* *sf*

sf *dimin.* *dolce*

cresc. *p*

sf *sf*

sf *dimin.*

M. 3.

GUITARRA 1^{ma}.

C H I T A R R A 1^{ma}.

C H I T A R R A 1^{na}.

C H I T A R R A ^{1^{ma}}.

CHITARRA 2^{da}.

Ardante con moto
quasi allegretto.

C H I T A R R A 2^{da}.

C H I T A R R A *2da.*

CHITARRA 2^a.

C H I T A R R A *Q^{da}*.

MARCHE FUNÉBRE
sur la mort d'un Héros,

composée

par

L. v. Beethoven,

arrangée

pour le Guitarre

par

SIGISM. VOLKMER.

Propriété de l'Editeur.

Leipsic chez Fr. Hofmeister.

Pr 4 Gr.

1463

MARCIA
funebre.

9 p. 5 p.

p *f* *sf* *sf*

1. 2. *p*

cres *cres*

cres *ppp* *sf*

ff *sf* *f* *p*

cres *f*

ff *p* *cres* *cres*

4 p. 5 p. *decr* *ppp*

Marcha fúnebre

DE LA SONATA N.º 12 DE BEETHOVEN.

E. TÁRREGA.

p

C. 3º

C. 3º

C. 3º

C. 3º

C. 4º C. 5º C. 4º C. 5º

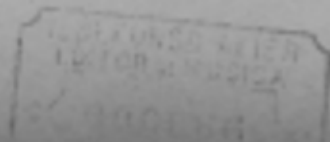

C. 42 C. 43 C. 44 C. 45

C. 46

C. 47

C. 48 C. 49 C. 50 C. 51 C. 52

C. 53

C. 54 C. 55

MENUET BEETHOVEN

PARA GUITARRA

POR

FRANCISCO TÁRREGA

Propiedad.

Precio fijo 1'50 Ptas.

Allegretto.

Trio. G. 7^a ----- G. 4^a

G. 7^a ----- G. 9^a ----- G. 7^a ----- G. 9^a

1. 2.

G. 4^a ----- G. 2^a

G. 4^a ----- G. 7^a

G. 7^a ----- 1. 2. D.C. al Fin.

MÚSICA PARA GUITARRA

OBRAS ESCOGIDAS

DE LOS MEJORES

AUTORES ESPAÑOLES

Propiedad del Editor para todos los países. Depositado
Todos los derechos de dirección, reproducción y transcripción están reservados.

2097

ORFEO TRACIO, S. A.

EDITORIAL DE MÚSICA

Plaza de las Salinas, 9, entlo.

Apartado 1050

MADRID - (ESPAÑA)

ALLEINVERTRIEB FÜR DEUTSCHLAND, ÖSTERREICH UND SCHWEIZ
SCHLESINGERSCHER BUCH- U. MUSIKHANDELUNG. - BERLIN - LICHTORFELDE
CARL HASLINGER - WIEN I.

Alleinvertieb

MENUET BEETHOVEN

PARA GUITARRA

POR

FRANCISCO TÁRREGA

Propiedad.

Allegretto. *mf*

Trio.

p

G. 72 -----

G. 42 -----

G. 72 -----, G. 92 -----, G. 72 -----

G. 92 -----

1. 2.

G. 42 -----

G. 22 -----

G. 42 -----, G. 72 -----

G. 72 -----

1. 2.

D.C. al Fin.

CLARO DE LUNA

ADAGIO SOSTENUTO DE LA SONATA Op. 27 N.º 2.
DE BEETHOVEN.

Arr: de F. TÁRREGA.

6ª en Re.
sempre PP
C.1 C.3
C.1 C.3 C.3 C.4
C.3 C.4 C.3
C.3

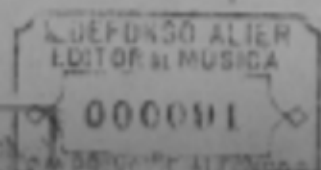

2

C.3 C.2

C.3 C.2

C.3 C.5 C.2

C.6 C.6 C.5 C.3 C.10 C.3 C.6

C.5 C.3

C.10 C.5 C.6

C.7 C.10

decresc.

p

C. 2

C. 5 C. 7

decrease

C. 3 C. 5

C. 5 C. 10

crec.

C. 3 C. 5

4

C. 5.

C. 3.

C. 2.

cresc.

p

pp

C. 10.

C. 10.

C. 2.

decresc.

pp

SCHERZO DE LA SONATA

Obra 2 de Beethoven.

Francisco Tárrega.

Arreglado para Guitarra.

PRECIO PESO. PTAS. 1' 50.

ALLEGRETTO

Propiedad de los Editores para todos los países.
Vidal Limaza y Boceta, Editores-Propietarios, Barcelona.

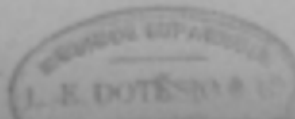

2

C. 40
 C. 80
 C. 80
 C. 80
 C. 75
 C. 80 rellent.
 C. 80
 a trapp.
 C. 40
 C. 80
 C. 80
 C. 80
 Trio
 C. 40
 C. 80
 Fin.

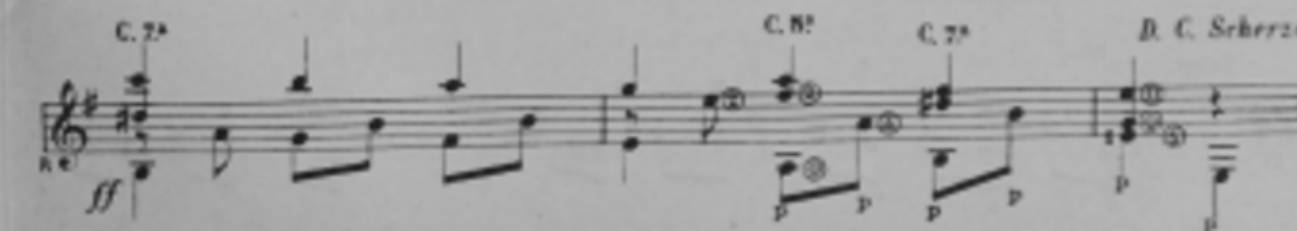
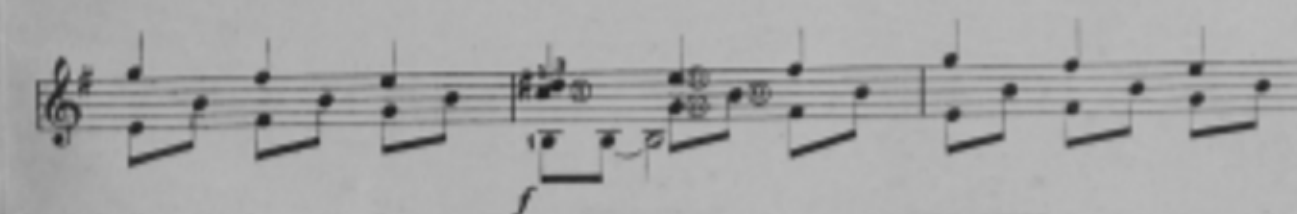
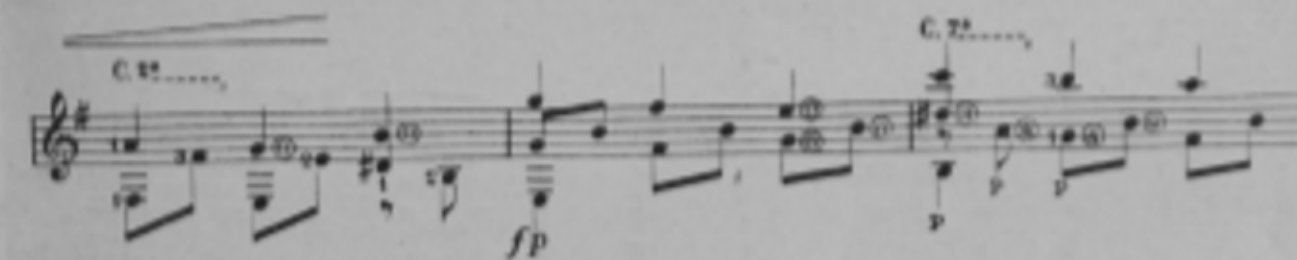
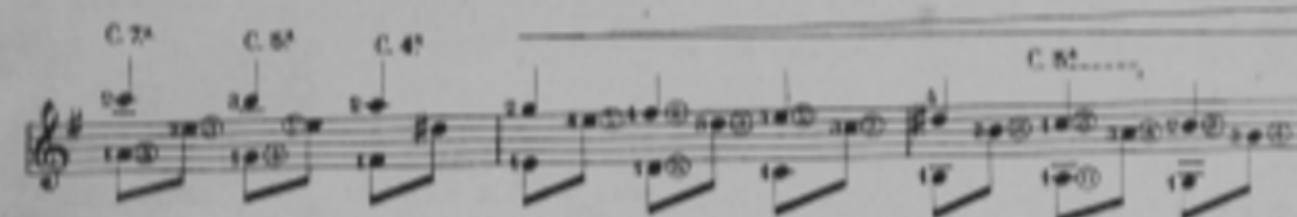
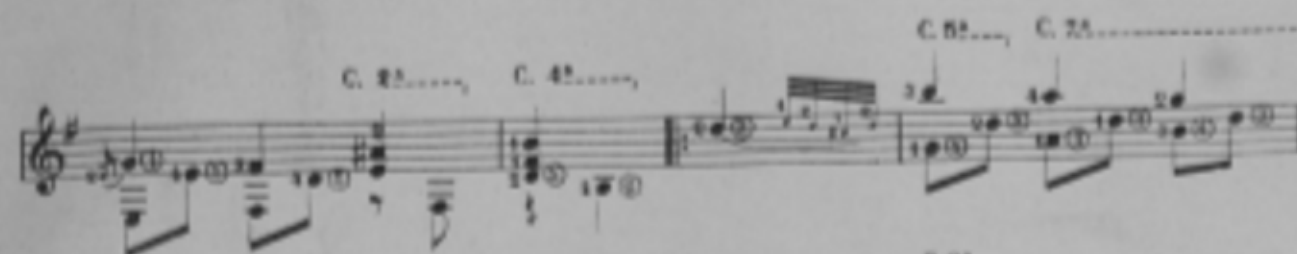

ANDANTE

DE LA 9 SONATA DE BEETHOVEN.

Arr: de F. TÁRREGA.

Andante.

The score is written for guitar and includes the following elements:

- Staff 2:** Continues the melodic line with vibrato markings and chord diagrams C. 2 and C. 2.
- Staff 3:** Features a trill and a *cresc.* marking. Chord diagrams C. 2, C. 7, C. 9, C. 9, C. 7, and C. 8 are indicated.
- Staff 4:** Includes trills and a *tr* marking. Chord diagrams C. 11, C. 9, C. 7, C. 7, C. 9, C. 7, C. 9, C. 11, C. 7, C. 9, C. 11, C. 7, and C. 9 are shown.
- Staff 5:** Contains trills and a *tr* marking. Chord diagrams C. 7, C. 9, C. 2, C. 9, C. 7, C. 8, C. 4, C. 2, and C. 2 are indicated.
- Staff 6:** Ends with a final cadence. Chord diagrams C. 1, C. 2, C. 2, and C. 2 are shown.

C2 C4 C2

C2

C4 C2

trasti

C2 C4

C4 C2

C2

C1

cresc.

C2

C3

C4

cresc.

C5

cresc.

C6

C7

4

C7 C6 C C6 C7

ritar.

a tempo.

C2 C6

C1

cresc.

C6

C6

p *dim.*

pp

(111)

97 45012 528

Largo de la Sonata de Beethoven

(Op. 7.)

PARA GUITARRA

POR

FRANCISCO TÁRREGA

Propiedad.

Precio fijo 2 Ptas.

con gran expresione.

Largo.

C. 4^a C. 4^a C. 1^a C. 1^a C. 4^a
 C. 2^a C. 2^a C. 4^a ten.
 C. 1^a C. 7^a C. 2^a
 C. 4^a C. 6^a C. 4^a C. 7^a C. 7^a C. 2^a

1924
1235

C. 4^a ----- C. 3^a ----- C. 3^a ----- C. 5^a ----- C. 7^a

⑥ *P sempre ten: y stacc:*

C. 10^a

C. 4^a ----- C. 7^a ----- C. 9^a

C. 9^a

pp

ten:
C. 8^a ----- C. 5^a

stacc:

C. 7^a ----- C. 9^a

f

f *pp* *p* *f* *pp*

ten. ten. C. 9^a

C. 3^a

C. 9^a ten. pp

C. 6^a C. 5^a

C. 9^a

ff
G. 9^a

G. 7^a G. 4^a G. 2^a G. 4^a G. 7^a

G. 9^a G. 6^a G. 7^a

G. 2^a G. 4^a

pp

G. 4^a G. 7^a G. 4^a G. 7^a

pp

G. 4^a G. 2^a G. 1^a G. 2^a

pp fp pp

SONATA BEETHOVEN

OP. 13

Francisco Tarrega

ADAGIO CANTABILE

Propiedad de los Editores para todos los paises.

- Staff 4:** Shows a melodic line with slurs and accents. Dynamics include *f*.
- Staff 5:** Features a melodic line with slurs and accents. Dynamics include *p*.
- Staff 6:** Shows a melodic line with slurs and accents. Dynamics include *p*.

C# Eb
ar. sfz

C# F

C# Eb

C# Eb

pp

C# F

C# F

C# Eb

C# Eb

pp

ritard. y P