

Songs Without Words

Felix Mendelssohn
(1809 - 1847)

For Guitar Ensemble

Transcribed and Engraved
by
Steve Shorter

Table of Contents

	Opus 19b	6
1.	No-1	6
	Guitar 1	13
	Guitar 2	15
	Guitar 2a	18
	Guitar 3	20
2.	No-2	22
	Guitar 1	26
	Guitar 2	28
	Guitar 3	30
4.	No-4	32
	Guitar 1	35
	Guitar 2	36
	Guitar 3	37
	Guitar 4	38
6.	No-6	39
	Opus 30	41
9.	No-3	41
	Guitar 1	44
	Guitar 2	45
	Guitar 3	46
	Guitar 4	47
12.	No-6	48
	Opus 62	51
30.	No-6	51
	Guitar 1	56
	Guitar 2	58

Guitar 3	60 ⁵
----------	-----------------

Opus 67

35. No-5	62
Guitar 1	66
Guitar 2	67
Guitar 3	68
Guitar 4	69

Opus 102

44. No-2	70
Guitar 1	73
Guitar 2	74
Guitar 3	75
Guitar 4	76
48. No-6	77
Guitar 1	80
Guitar 2	81
Guitar 3	82
Guitar 4	83

Opus 19b

No 1

Felix Mendelssohn (1809 - 1847)

Steve Shorter (2022)

0.98d

Andante con moto.

cantabile

Guitar

1 2

3 4

5 6

7

9

11

8

13

15

17

19

21

dimin. p

p

23

dimin.

dimin.

25

pp

pp

27

29

cresc. - - - - - f

31

f

33

dimin.

p

dimin.

p

35

35

cresc.

cresc.

37

37

cresc.

cresc.

39

39

f

f

41

41

dimin.

dimin.

12
43

45

47

49

Opus 19b

No 1

Felix Mendelssohn (1809 - 1847)

Steve Shorter (2022)

0.98d

Andante con moto. *cantabile*

Gtr1

p

5

8

11

f *p*

dimin.

14

17

cresc. *f*

20

ff *dimin.* *p*

22

dimin.

25 *pp*

29 *f*

32 *f* *p* *dimin.*

35 *cresc.*

38 *cresc.* *f*

41 *dimin.*

44 *dimin.*

47 *pp*

Detailed description of the musical score: The score is written for a single melodic line in treble clef, 8/8 time, in the key of D major (indicated by two sharps). The piece begins at measure 25 with a *pp* dynamic. The first staff (measures 25-28) features a half note followed by a series of eighth notes, some with slurs. The second staff (measures 29-31) starts with a *f* dynamic and includes a slur over a group of eighth notes. The third staff (measures 32-34) shows a *f* dynamic followed by a *p* dynamic and a *dimin.* instruction. The fourth staff (measures 35-37) is marked *cresc.* and contains slurs over eighth notes. The fifth staff (measures 38-40) also has a *cresc.* marking and includes a triplet of eighth notes and a *f* dynamic. The sixth staff (measures 41-43) features a triplet of eighth notes with fingerings 3, 1, 2, followed by a *dimin.* instruction. The seventh staff (measures 44-46) continues the *dimin.* instruction. The final staff (measures 47-50) concludes with a *pp* dynamic and a final whole note.

Opus 19b

No 1

Felix Mendelssohn (1809 - 1847)
Steve Shorter (2022)

0.98d

Andante con moto.

Gtr2

p p

⑥
p

③

⑤

⑦

⑨

⑪

⑬

⑮

1.

2.

dimin.

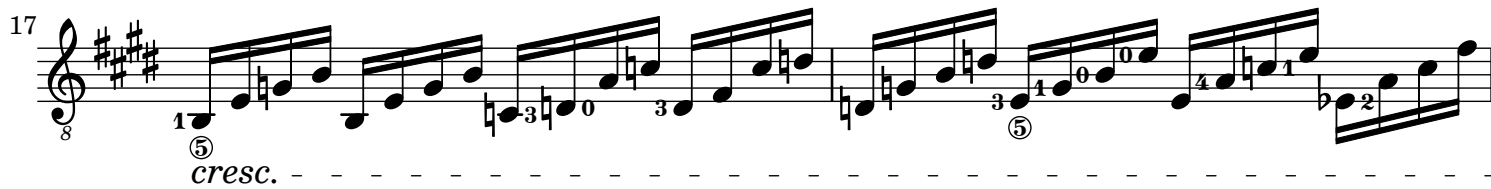
17 
8 *cresc.* - - -

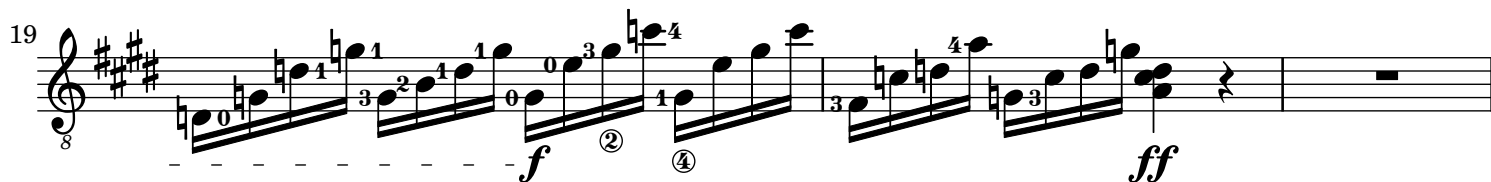
19 
8 *f* *ff*

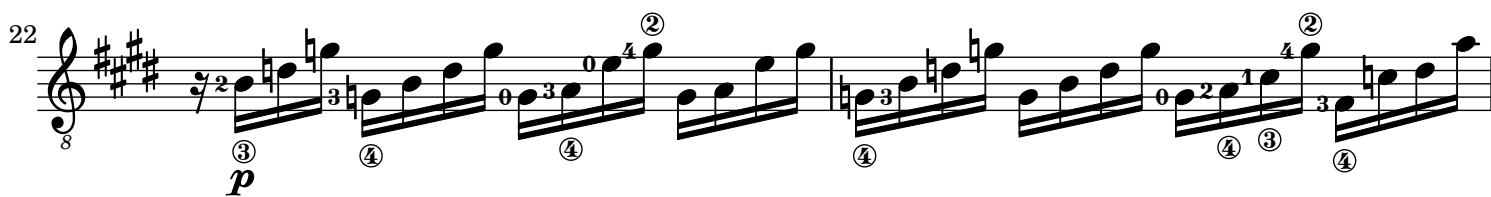
22 
8 *p*

24 
8 *dimin.*

26 
8 *pp*

28 
8 *cresc.* - - - *f*

30 
8

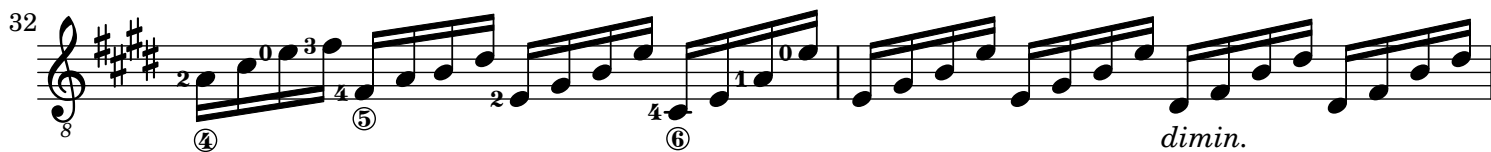
32 
8 *dimin.*

34 *p*

36

38

40

42 *dimin.*

44

46 *dimin.*

48 *pp*

Opus 19b

No 1

Felix Mendelssohn (1809 - 1847)

Steve Shorter (2022)

0.98d

Andante con moto.

Gtr2a

p

4

7

10

dimin.

13

16

cresc.

19

f *ff* *p*

23  *dimin.*

26  *pp*

29  *cresc. - - - - - f*

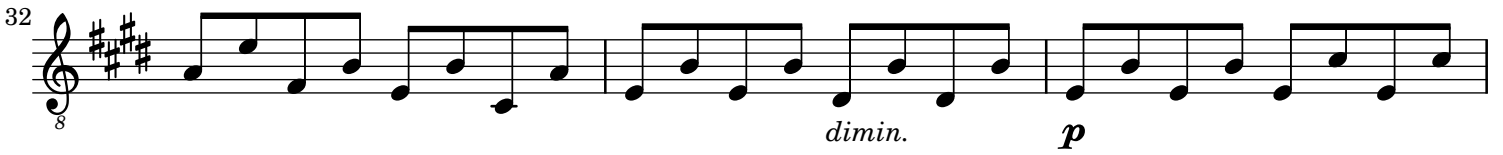
32  *dimin. p*

35 

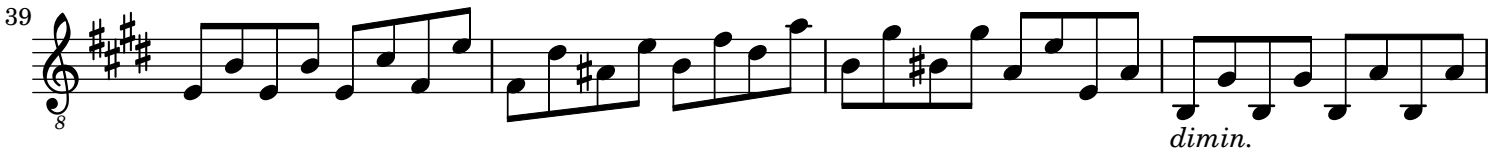
39  *dimin.*

43  *dimin.*

47  *pp*

Opus 19b

No 1

Felix Mendelssohn (1809 - 1847)

Steve Shorter (2022)

0.98d

Andante con moto.

Gtr3

4

7

10

13

16

19

22

p

dimin.

1.

2.

cresc.

f

ff

p

dimin.

25

pp

29

f

32

dimin. *p*

35

cresc.

38

cresc.

41

dimin.

44

dimin.

47

pp

Opus 19b

No 2

Felix Mendelssohn (1809 - 1847)

Steve Shorter (2022)

0.98d

Andante espressivo.

Guitar

6

12

18

sf

24

p

30

cresc.

36

f

42

48

54

60

66

p *dimin.*

72

dimin. *pp* *p*

dimin. *pp*

78

cresc. *sf* *dimin.*

cresc. *dimin.*

84

sf *sf* *dim.* *pp*

dim. *pp*

Opus 19b

No 2

Felix Mendelssohn (1809 - 1847)

Steve Shorter (2022)

0.98d

Andante espressivo.

Gtr1

48 *p* *cresc.* *sf* *p*

53 *mf*

58 *cresc.* *dimin.*

63 *p* *dimin.*

69 *dimin.*

74 *pp* *p*

79 *cresc.* *sf* *dimin.* *sf* *sf*

85 *dim.* - - - - *pp*

Opus 19b

No 2

Felix Mendelssohn (1809 - 1847)

Steve Shorter (2022)

0.98d

Andante espressivo.

Gtr2

mf sf p

6 sf

12 sf

18 sf

23

28 p

33 cresc.

38 f

43 *sf* *cresc.* *p*

49 *p* *cresc.* *sf* *p*

56 *mf* *cresc.* *dimin.*

62 *p* *dimin.*

69 *dimin.*

74 *pp* *p* *cresc.*

80 *sf* *dimin.* *sf* *sf*

86 *dim.* *pp*

Opus 19b

No 2

Felix Mendelssohn (1809 - 1847)

Steve Shorter (2022)

0.98d

Andante espressivo.

Gtr3

8 *mf*

5 *p*

10

15

21

29 *p* *cresc.* *f*

39

44 *p*

Detailed description of the musical score: The score is written for guitar in treble clef with a key signature of one sharp (F#) and a 3/8 time signature. It begins with a melodic phrase in measure 1, marked *mf*. The melody continues through measures 5, 10, 15, and 21. At measure 29, the dynamics shift to *p* (piano) and a *cresc.* (crescendo) marking leads to a *f* (forte) dynamic at measure 39. The piece concludes with a final melodic phrase in measure 44, marked *p*. The score includes various musical notations such as slurs, accents, and dynamic markings.

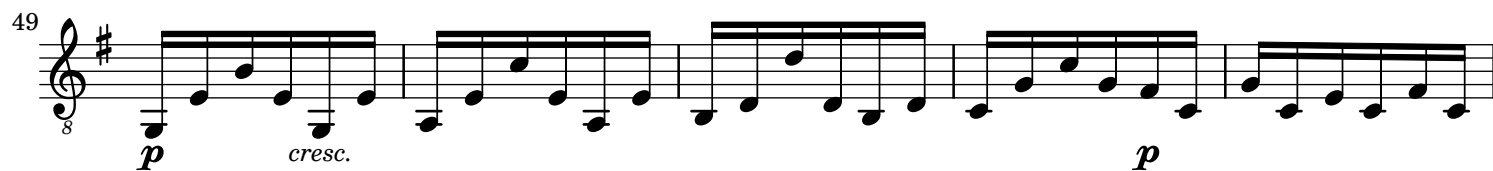
49 
p *cresc.* *p*

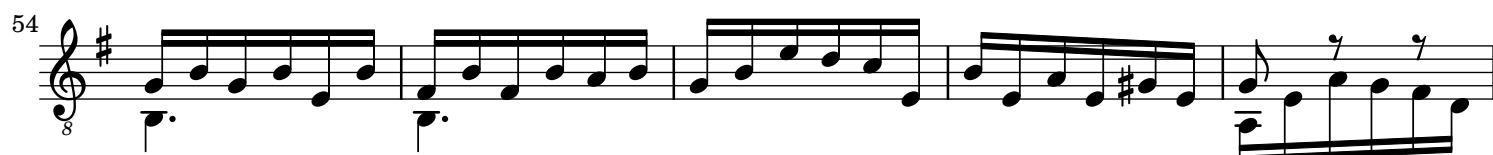
54 
p

59 
dimin. *p*

64 

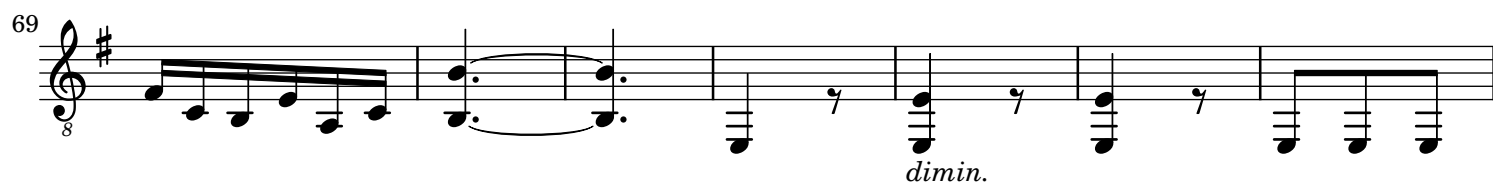
69 
dimin.

76 
pp *cresc.*

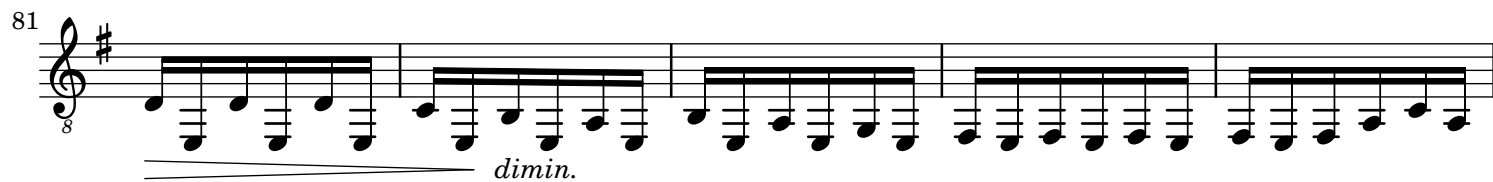
81 
dimin.

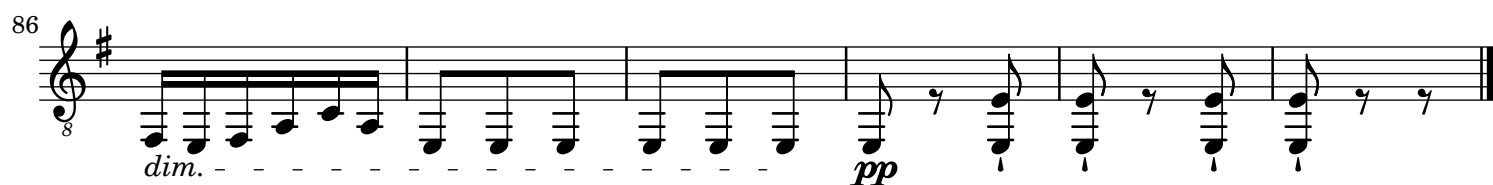
86 
dim. *pp*

Opus 19b

No 4

Felix Mendelssohn (1809 - 1847)

Steve Shorter (2022)

0.98d

Moderato.

Guitar

8

8

p *f* *dimin.* *p*

p *f* *dimin.* *p*

13

8

sf

sf

17

8

rf *p*

rf *p*

21

25

28

Opus 19b

No 4

Felix Mendelssohn (1809 - 1847)

Steve Shorter (2022)

0.98d

Moderato.

Gtr1

8 *p*

4 *mf* *dimin.*

8 *p* *f* *dimin.*

12 *p* *sf*

16 *rf*

20 *p* *ff*

24 *dimin.* *rit.* *p* *pp* *a tempo*

28 *p*

Opus 19b

No 4

Felix Mendelssohn (1809 - 1847)

Steve Shorter (2022)

0.98d

Moderato.

Gtr2

8 *p*

3 *mf*

6 *dimin. p f*

11 *dimin. p sf*

15 *rf*

20 *p ff*

25 *rit. p pp a tempo*

28 *p*

Opus 19b

No 4

Felix Mendelssohn (1809 - 1847)
Steve Shorter (2022)

0.98d

Moderato.

Gtr3

p

mf *p* *f*

10 *p* *sf*

14

18 *rf* *p*

21 *ff*

24 *rit.* *p* *pp* *a tempo*

28 *p*

Opus 19b

No 4

Felix Mendelssohn (1809 - 1847)

Steve Shorter (2022)

0.98d

Moderato.

Gtr4

p

5 *mf* *p*

9 *f* *p*

13 *sf*

17 *rf* *p*

21 *ff*

24 *rit.* *p* *pp a tempo*

28 *p*

Opus 19b

No 6

Felix Mendelssohn (1809 - 1847)

Steve Shorter (2022)

0.98d

Andante sostenuto.

Guitar

⑤ = G
⑥ = D

p *sf* *p*

cantabile

p *sf* *dimin.*

p

21

pp

26

p

31

sf *dimin.* *p* *mf*

36

pp *pp*

41

Opus 30

No 3

Felix Mendelssohn (1809 - 1847)

Steve Shorter (2022)

0.98d

Adagio non troppo.

Guitar

8

3

mf

mf

6

10

14

17

p *sf* *p* *sf* *p*

21

fsf *fsf* *p tranquillo* *p tranquillo*

25

p

Opus 30

No 3

Felix Mendelssohn (1809 - 1847)

Steve Shorter (2022)

0.98d

Adagio non troppo.

Gtr1

8

p

mf

4

sf

p

7

mf

sf

p

10

cresc.

sf

14

sf

17

p

20

sf

p

fsf

fsf

p tranquillo

24

8

Opus 30

No 3

Felix Mendelssohn (1809 - 1847)

Steve Shorter (2022)

0.98d

Adagio non tropo.

Gtr2

8

p *mf*

4

sf *p* *mf*

8

sf *p* *cresc. - - -*

12

sf *sf*

15

p

18

sf *p* *fsf*

22

fsf *p tranquillo*

25

Opus 30

No 3

Felix Mendelssohn (1809 - 1847)
Steve Shorter (2022)

0.98d

Adagio non troppo.

Gtr3

8 *p* *mf*

4 *sf* *p* *mf*

8 *sf* *p* *cresc.*

12 *sf* *sf*

15 *p*

18 *sf* *p* *fsf*

22 *fsf* *p tranquillo*

25 *sf* *p*

Opus 30

No 3

Felix Mendelssohn (1809 - 1847)

Steve Shorter (2022)

0.98d

Adagio non troppo.

Gtr4

p *mf*

4 *sf* *p* *mf*

8 *sf* *p* *cresc. - - -*

12 *sf* *sf*

16 *p*

19 *sf* *p* *fsf*

22 *fsf* *p tranquillo*

25

Opus 30

No 6

Felix Mendelssohn (1809 - 1847)

Steve Shorter (2022)

0.98d

Allegretto tranquillo.

Guitar

5

10

15

p

f

cantabile

dimin.

p

sf

p

19

8

24

cresc. - - - - - *più f*

8

29

ff *sf* *dimin.* *pp*

8

34

sf *dimin.* *p*

8

38

8

p

43

8

cresc. - - - - - *f* *dimin.*

47

8

p *cresc.* - - - - - *f* *sf* *dimin.*

51

8

sf *p* *dimin.* *pp*

Opus 62

No 6

Felix Mendelssohn (1809 - 1847)

Steve Shorter (2022)

0.98d

Allegretto grazioso.

Guitar

15

Dynamic markings: *p*, *mf*, *sf*

20

Dynamic marking: *cresc.*

25

Dynamic markings: *p*, *f*, *sf*, *dimin.*

30

Dynamic markings: *f*, *sf*, *dimin.*

34

p *cresc.* *p dolce*

cresc. *p dolce*

39

cresc. *cresc.* *f* *sf*

44

dimin. *dimin.* *p*

48

dimin. *grazioso.* *pp* *pp*

54

53

58

63

67

72

8

cresc. *p dolce* *cresc.*

cresc. *p dolce* *cresc.*

77

8

p dolce *grazioso.*

p dolce *grazioso.*

81

8

pp *pp*

85

8

8va *leggiere.* *leggiere.*

Opus 62

No 6

Felix Mendelssohn (1809 - 1847)

Steve Shorter (2022)

0.98d

Allegretto grazioso.

Gtr1

8 *p*

7 *sf* *dimin.*

13 *p* *sf*

18 *sf* *cresc.* - - - - -

23 *p* *f*

29 *sf* *dimin.* *f* *sf* *dimin.*

34 *p* *cresc.* *p dolce* *cresc.*

40 *f* *dimin.*

46 *dimin.* *grazioso.*

50 *pp*

56 *cresc.*

62 *f* *sf*

68 *f* *p* *cresc.*

74 *p dolce* *cresc.* *p dolce* *grazioso.*

80 *pp*

85 *8va* *leggero.*

Opus 62

No 6

Felix Mendelssohn (1809 - 1847)

Steve Shorter (2022)

0.98d

Allegretto grazioso.

Gtr2

8 *p*

6

12 *sf* *dimin.* *p* *mf*

18 *cresc.*

24 *p* *f* *sf* *dimin.*

30 *sf* *dimin.*

35 *p* *cresc.* *p dolce* *cresc.*

41 *sf* *dimin.*

47 *p* *dimin. grazioso* *pp*

54 *cresc.*

60 *f*

65 *dimin.*

69 *dimin.* *p* *cresc.* *p dolce*

75 *cresc.* *p dolce* *grazioso.*

80 *pp*

85 *leggiere.*

Opus 62

No 6

Felix Mendelssohn (1809 - 1847)

Steve Shorter (2022)

0.98d

Allegretto grazioso.

Gtr3

p

sf *dimin.*

p *mf*

cresc.

p *f*

sf *dimin.* *f* *sf* *dimin.*

p *cresc.* *p dolce* *cresc.*

45 
dimin. *pp*

51 

57 
cresc.

63 
f *sf* *f*

69 
p *cresc.* *p dolce*

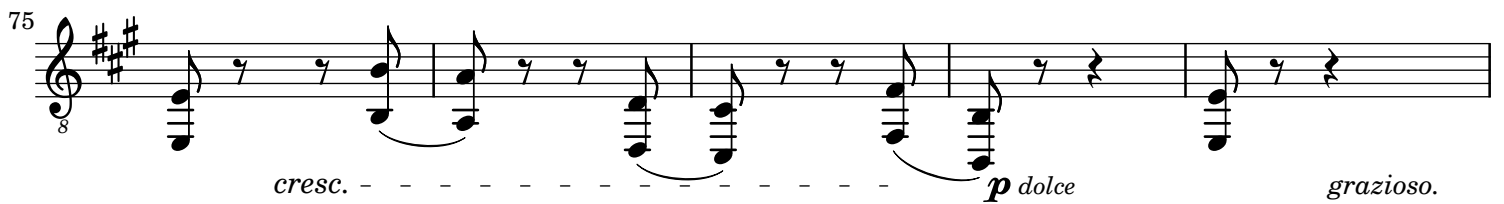
75 
cresc. *p dolce* *grazioso.*

80 
pp

86 
leggiero.

Opus 67

No 5

Felix Mendelssohn (1809 - 1847)

Steve Shorter (2022)

0.98d

Moderato.

Guitar

p

p

4

p

mf

p

mf

7

10

13

17

8

cresc. *f* *dim.*

cresc. *f* *dim.*

21

8

pp *mf* *cresc.*

pp *mf* *cresc.*

25

8

sf *f*

sf *f*

29

32

35

Opus 67

No 5

Felix Mendelssohn (1809 - 1847)

Steve Shorter (2022)

0.98d

Moderato.

Gtr1

8 *p* *p*

8 *mf* *sf*

10 *p* *cresc.*

15 *sf* *dim.* *p* *cresc.* *f* *dim.*

20 *pp* *mf* *cresc.*

25 *sf* *f* *sf* *dim.*

30 *p* *cresc.* *sfrit.* *dim.* *p* *a tempo.*

34 *dim.*

Opus 67

No 5

Felix Mendelssohn (1809 - 1847)

Steve Shorter (2022)

0.98d

Moderato.

Gtr2

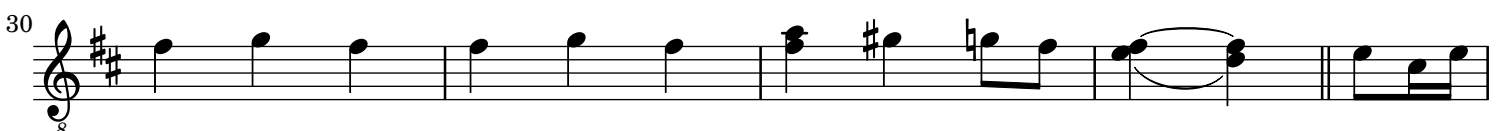
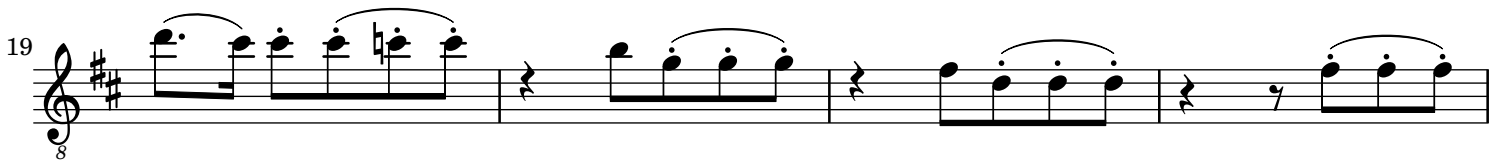
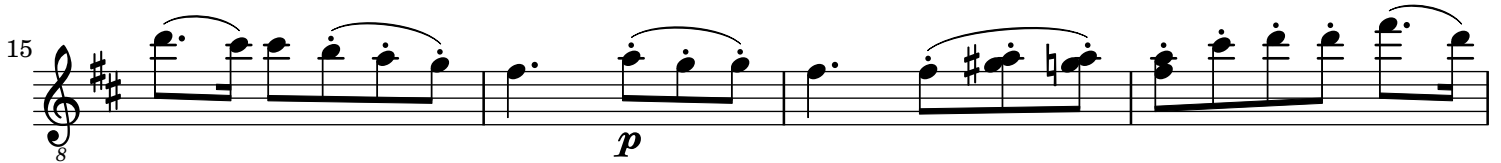

Opus 67

No 5

Felix Mendelssohn (1809 - 1847)
Steve Shorter (2022)

0.98d

Moderato.

Gtr3

p *mf* *sf* *p* *cresc.* *sf dim. p cresc. f dim.* *pp mf cresc.* *sf dim.* *p cresc. sf dim. p a tempo.* *p*

Opus 67

No 5

Felix Mendelssohn (1809 - 1847)

Steve Shorter (2022)

0.98d

Moderato.

Gtr4

p *p*

mf *sf*

10 *p* *cresc.*

14 *sf* *dim.* *p* *cresc.* *f*

19 *dim.* *pp* *mf*

24 *cresc.* *sf* *f*

29 *sf* *dim.* *p* *cresc.* *sf* *dim.* *p*

a tempo.

Opus 102

No 2

Felix Mendelssohn (1809 - 1847)

Steve Shorter (2022)

0.98d

Adagio

Guitar

8

cresc. *sf* *f* *dimin.*

sf *f* *dimin.*

12

p *mf* *p*

p *mf* *p*

16

cresc. *f* *sf* *f* *dimin.*

cresc. *f* *sf* *f* *dimin.*

20

p *mf* *p*

p *mf* *p*

24

cresc.

cresc.

27

f *dimin.*

f *dimin.*

Opus 102

No 2

Felix Mendelssohn (1809 - 1847)

Steve Shorter (2022)

0.98d

Adagio

Gtr1

8 *mf* *p*

4 *mf* *sf* *p*

8 *cresc.* *sf* *f* *dimin.*

12 *p* *mf* *p*

15 *cresc.* *f* *sf*

19 *dimin.* *p* *mf*

22 *p* *cresc.*

26 *f* *dimin.*

Opus 102

No 2

Felix Mendelssohn (1809 - 1847)

Steve Shorter (2022)

0.98d

Adagio

Gtr2

8 *mf* *p*

4 *mf* *sf* *p*

8 *sf* *f* *dimin.*

12 *p* *mf* *p*

16 *cresc.* *f* *sf* *f* *dimin.*

20 *p* *mf* *p*

24

27 *f* *dimin.*

Opus 102

No 2

Felix Mendelssohn (1809 - 1847)
Steve Shorter (2022)

0.98d

Adagio

Gtr3

mf p

mf p

sf f dimin.

p mf p

cresc. f sf

f dimin. p mf

p cresc.

f dimin.

Opus 102

No 2

Felix Mendelssohn (1809 - 1847)
Steve Shorter (2022)

0.98d

Adagio

Gtr4

mf p

mf p

sf

f *dimin.* p < mf p

cresc. f

sf f *dimin.* p < mf

p cresc.

f *dimin.*

Opus 102

No 6

Felix Mendelssohn (1809 - 1847)

Steve Shorter (2022)

0.98d

Guitar

Andante.

9

13

18

22

26

30

Opus 102

No 6

Felix Mendelssohn (1809 - 1847)

Steve Shorter (2022)

0.98d

Andante.

Gtr1

mf

5 *cresc.* *sf* *dim.*

9 *p* *cresc.* *f* *dim.*

13 *p* *sf* *f*

17 *p* *cresc.*

21 *f* *cresc.*

25 *f* *p*

29 *p* *cresc.* *f* *dim.*

Opus 102

No 6

Felix Mendelssohn (1809 - 1847)
Steve Shorter (2022)

0.98d

Andante.

Gtr2

mf

5 *cresc.* *sf* *dim.*

9 *p* *cresc.* *f* *dim.*

13 *p* *sf* *f* *p*

18 *cresc.* *f*

22 *cresc.* *f*

26 *p* *p*

30 *cresc.* *f* *dim.*

Opus 102

No 6

Felix Mendelssohn (1809 - 1847)

Steve Shorter (2022)

0.98d

Andante.

Gtr3 

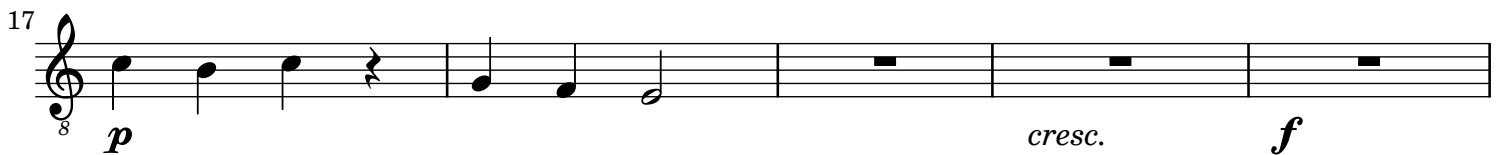

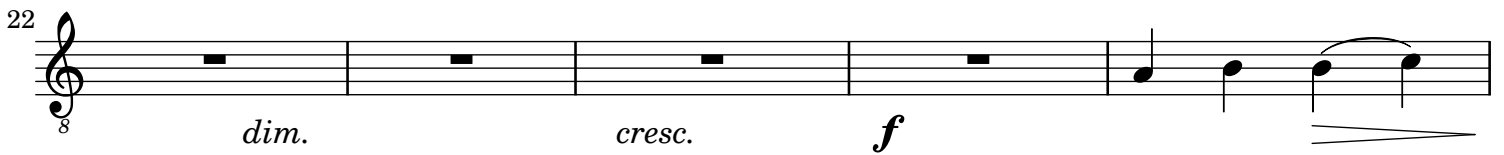

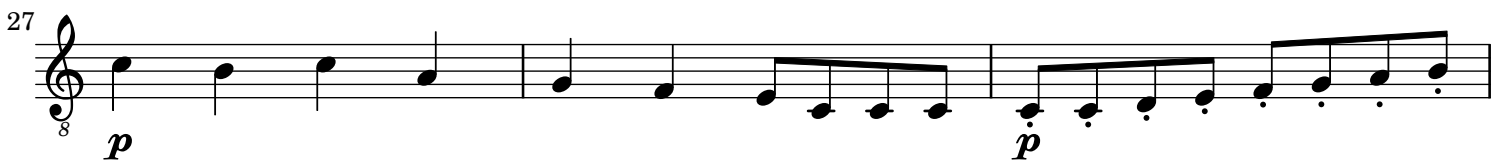

Opus 102

No 6

Felix Mendelssohn (1809 - 1847)

Steve Shorter (2022)

0.98d

Andante.

Gtr 4

mf *cresc.*

6 *sf* *dim.* *p*

10 *cresc.* *f* *dim.* *p*

14 *sf* *f* *p*

19 *cresc.* *f*

22 *dim.* *cresc.*

25 *f* *p*

29 *p* *cresc.* *f* *dim.*

Copyright

This work is copyright "Steve Shorter" (2022),
Creative Commons - Attribution-ShareAlike 4.0

<http://creativecommons.org/licenses/by-sa/4.0/>

You are free:

- * to Share - to copy, distribute, perform and transmit the work
- * to Remix - to adapt the work
- * to make commercial use of the work

Under the following conditions:

- Attribution - must attribute the work in the manner specified by the author or licensor
(but not in any way that suggests that they endorse you or your use of the work).
- Share Alike - If you alter, transform, or build upon this work, you may distribute the resulting
work only under the same or similar license to this one.

Transcribed for Guitar Ensemble by Steve Shorter (steve@linuxsuite.org).

Engraved by Steve Shorter (minstrel@goeeytar.com)
with
LilyPond version 2.18.2 -- www.lilypond.org

