

Trois Gymnopédies

Erik Satie
(1866 - 1925)

For Guitar Orchestra

Transcribed and Engraved
by
Steve Shorter

ERIK SATIE

GYMNOPIÉDIES

POUR PIANO

ORCHESTRÉES

PAR

CLAUDE A. DEBUSSY

Partition d'orchestre. *Net* 3 Francs.

Parties d'orchestre. — 6 —

Allemagne : BELAÏEFF, Éditeur à Leipzig.
Belgique : V^e MURAILLE, Éditeur à Liège. — Espagne : JUAN AYNÉ, Éditeur à Barcelone.

Tous droits d'exécution, de reproduction et de traduction réservés.

E BAUDOUX & C^{ie} 30. Boulevard Haussmann

Table of Contents

Gymnopédie No-1	4
Guitar 1	8
Guitar 2	10
Guitar 3	12
Guitar 4	14
Gymnopédie No-2	16
Guitar 1	20
Guitar 2	22
Guitar 3	24
Guitar 4	26
Gymnopédie No-3	28
Guitar 1	32
Guitar 2	34
Guitar 3	36
Guitar 4	38
Copyright	40

15

22

29

36

p

pp

44

p

pp

8ve

50

p

8ve

56

8ve

mp

p

63

70

p

pp

pp

pp

à Mademoiselle Jeanne de Bret

Gymnopédie

No 1

Éric Satie (1866 - 1925)

Claude Debussy (1862 - 1918)

Steve Shorter (2021)

Lent et douloureux

Gtr1

8

8

8

8

8

8

38

8

p

45

51

p

57

mp

63

68

74

p *pp*

à Mademoiselle Jeanne de Bret

Gymnopédie

No 1

Éric Satie (1866 - 1925)

Claude Debussy (1862 - 1918)

Steve Shorter (2021)

Lent et douloureux

Gtr2

8

*pp*³

7

8

11

8

15

8

19

8

26

8

31

8

37

8

44

pp

48

52

56

62

67

72

pp

à Mademoiselle Jeanne de Bret

Gymnopédie

No 1

Éric Satie (1866 - 1925)

Claude Debussy (1862 - 1918)

Steve Shorter (2021)

Lent et douloureux

Gtr3

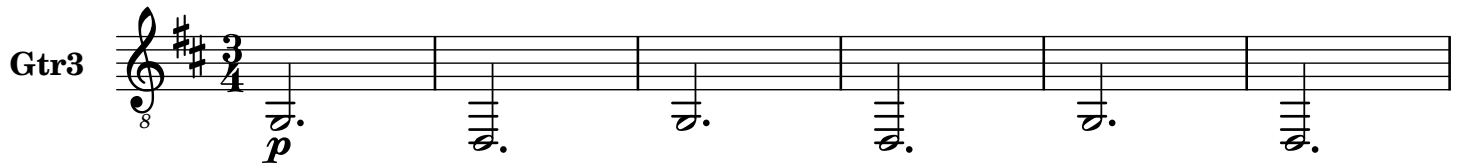

7

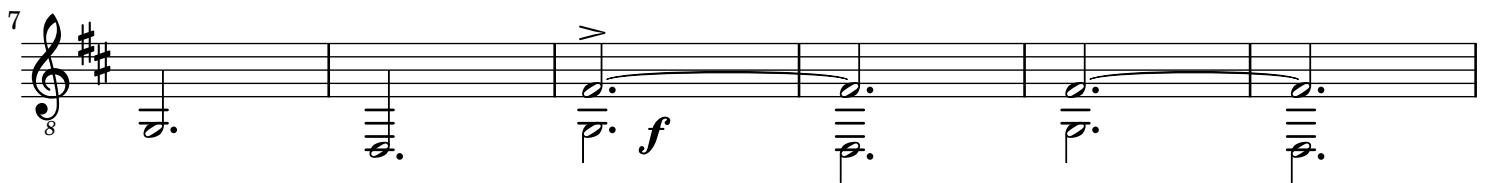

13

19

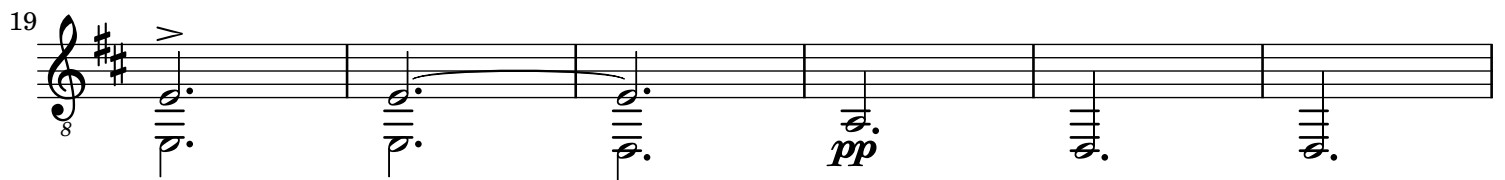

25

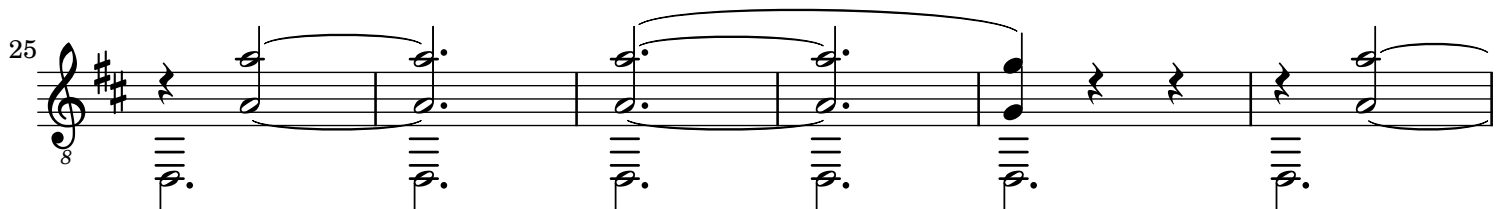

31

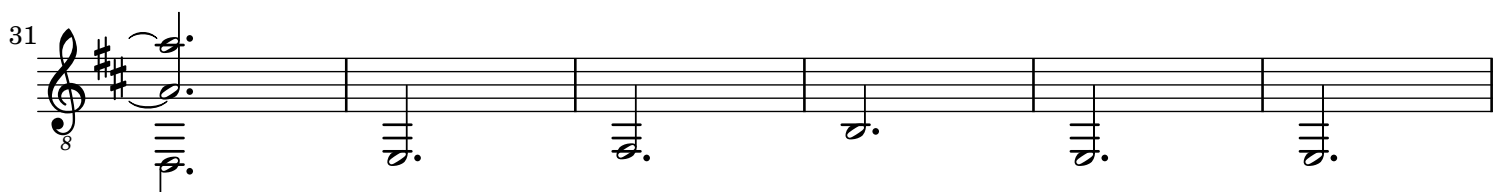

37

pp

43

8va

49

8va

55

8va

61

p

67

pp

73

pp

à Mademoiselle Jeanne de Bret

Gymnopédie**No 1**

Éric Satie (1866 - 1925)

Claude Debussy (1862 - 1918)

Steve Shorter (2021)

Lent et douloureux

Gtr4

7

13

19

25

31

37

pp

43

49

55

61

67

73

ff

à Conrad Satie

Gymnopédie

No 2

Éric Satie (1866 - 1925)

Steve Shorter (2021)

Lent et triste

Guitar

13

19

25

31

37

43

49

55

61

à Conrad Satie

Gymnopédie

No 2

Éric Satie (1866 - 1925)

Steve Shorter (2021)

Lent et triste

Gtr1

p

p

f

p

p

f

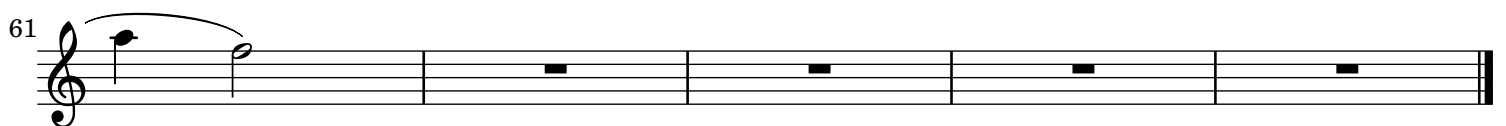
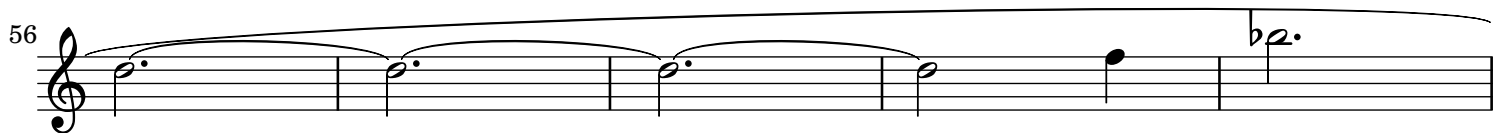
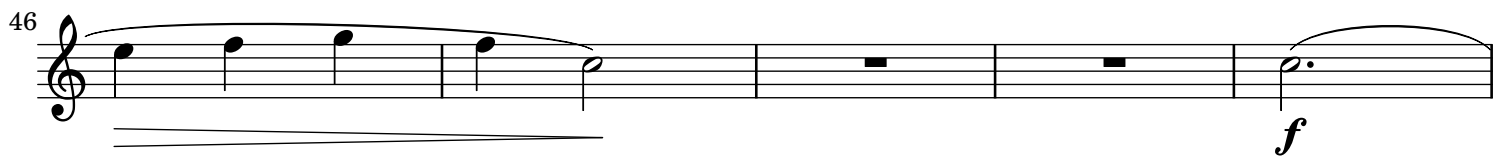
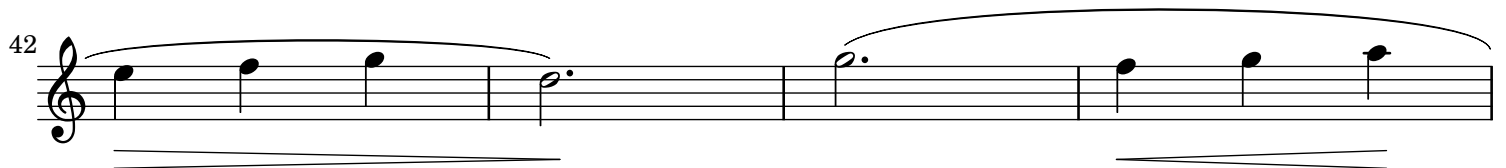
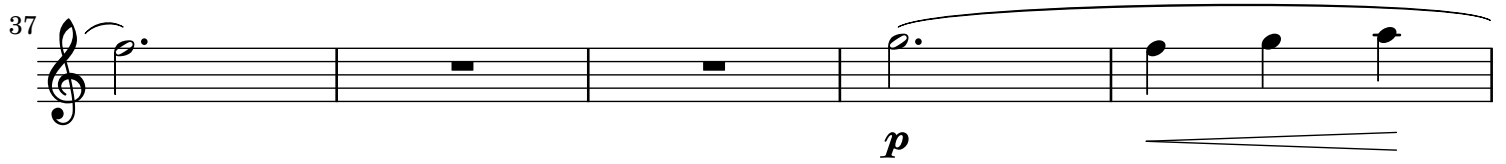
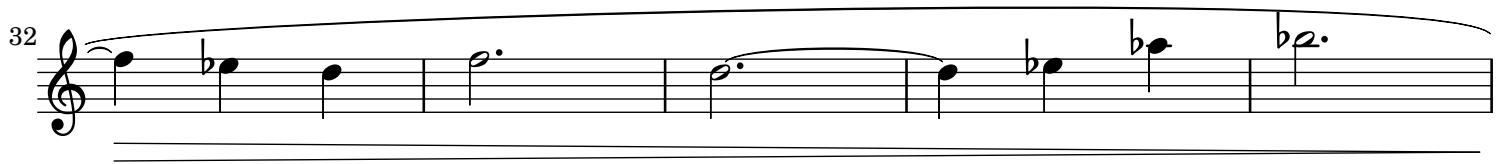

à Conrad Satie

Gymnopédie

No 2

Éric Satie (1866 - 1925)

Steve Shorter (2021)

Lent et triste

Gtr2

p

7

12

17

22

27

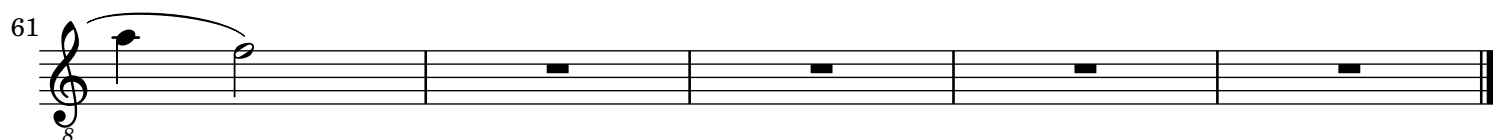
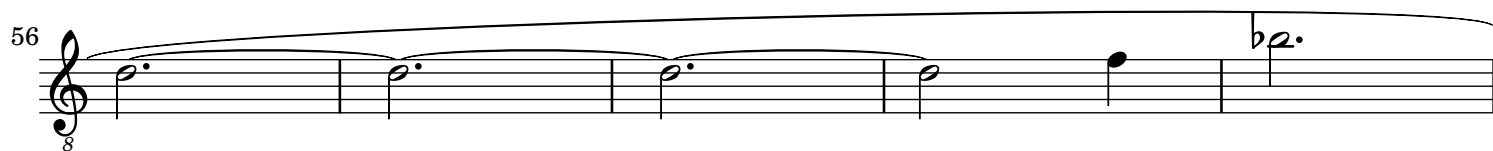
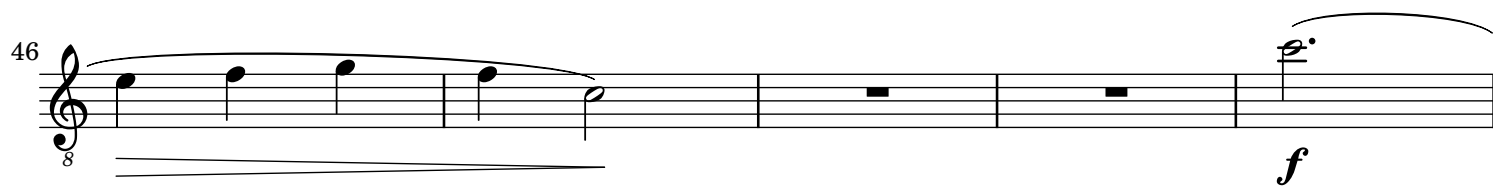
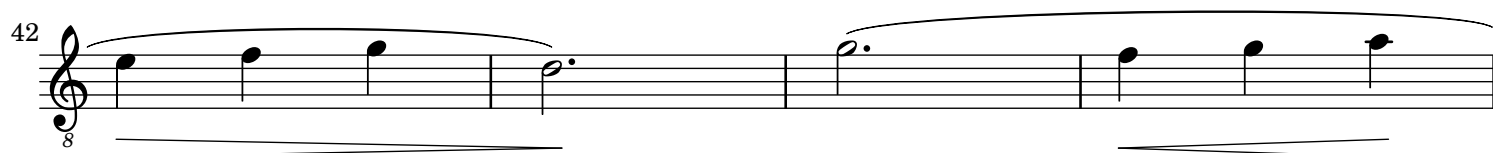
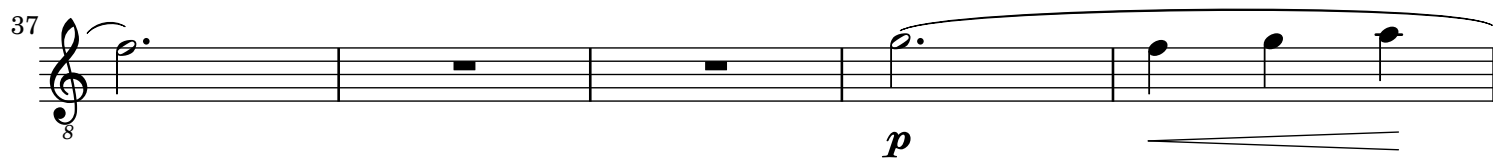

à Conrad Satie

Gymnopédie

No 2

Éric Satie (1866 - 1925)

Steve Shorter (2021)

Lent et triste

Gtr3

6

11

16

21

26

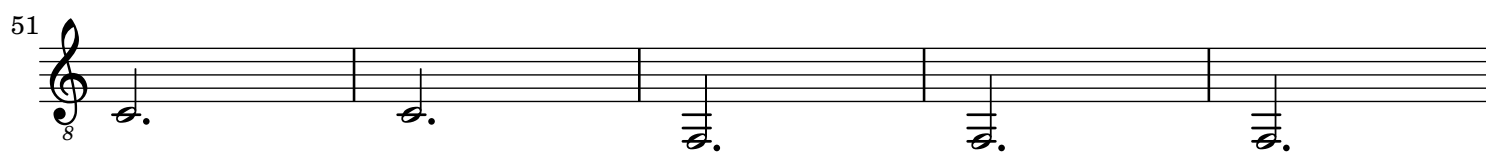
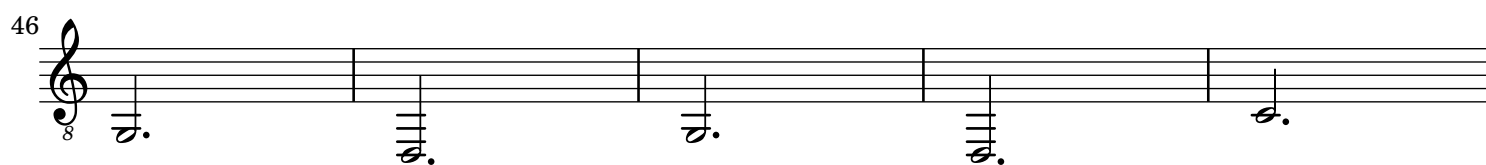
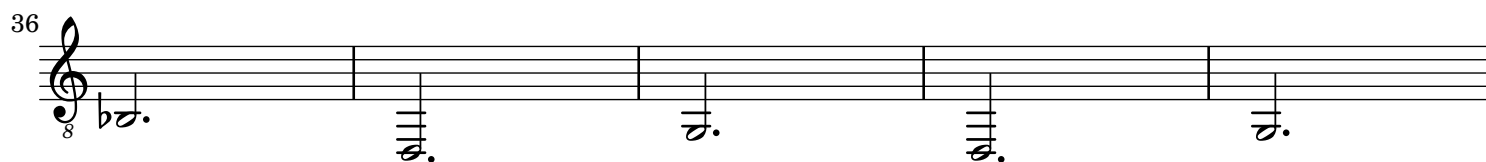

à Conrad Satie

Gymnopédie

No 2

Éric Satie (1866 - 1925)

Steve Shorter (2021)

Lent et triste

Gtr4

pp

6

11

16

21

26

p

31

36

41

46

51

56

61

à Charles Levadé

Gymnopédie

No 3

Éric Satie (1866 - 1925)

Claude Debussy (1862 - 1918)

Steve Shorter (2021)

Lent et grave

Guitar

p doux et expressif

pp

6

pp

pp

12

17

22

30
27

32

37

43

49

55

à Charles Levadé

Gymnopédie

No 3

Éric Satie (1866 - 1925)

Claude Debussy (1862 - 1918)

Steve Shorter (2021)

Lent et grave

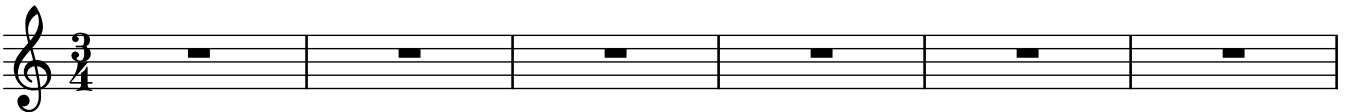
Gtr1 

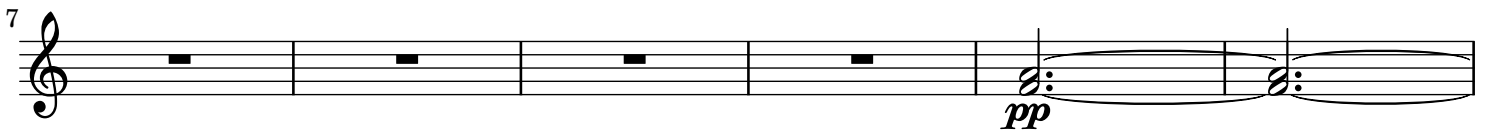
7 

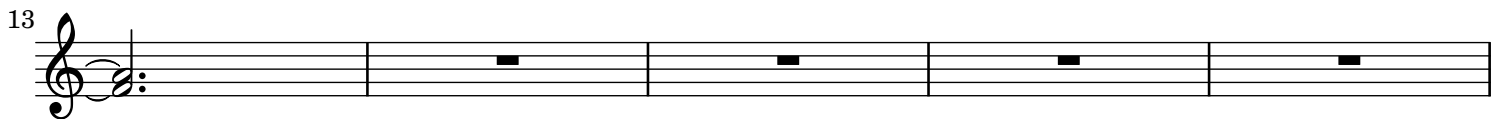
13 

18 

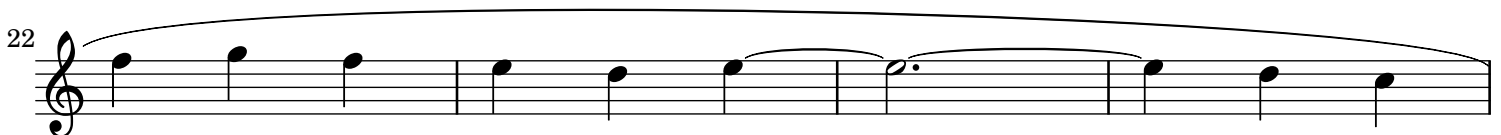
22 

26 

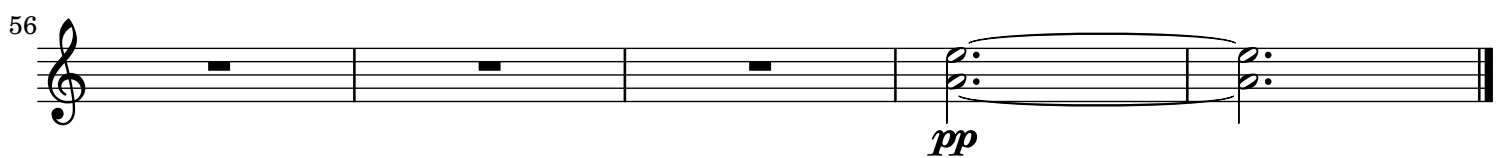
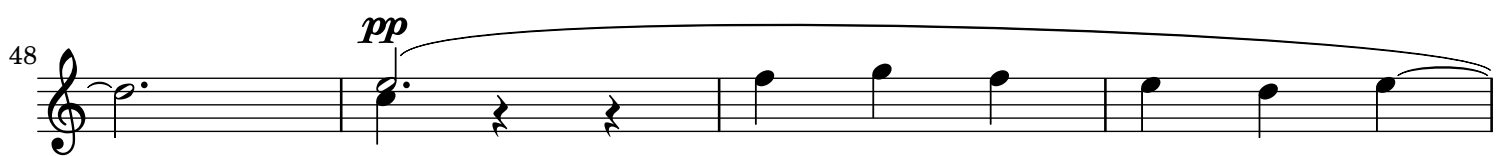
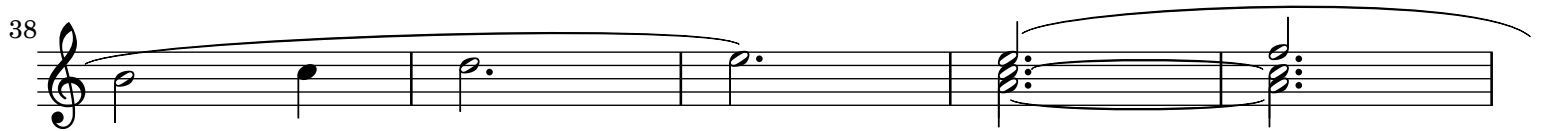
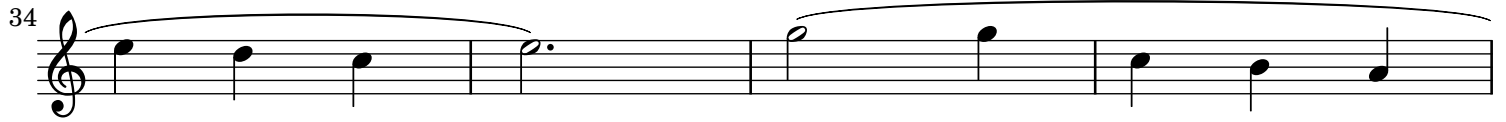
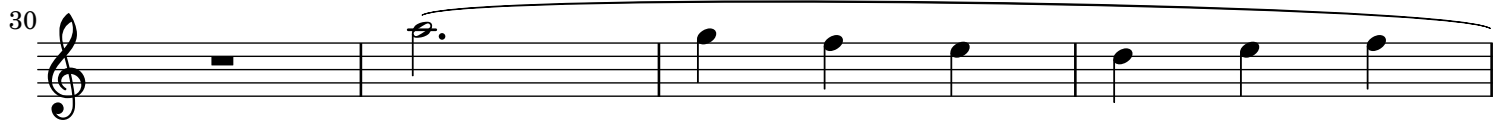

à Charles Levadé

Gymnopédie**No 3**

Éric Satie (1866 - 1925)

Claude Debussy (1862 - 1918)

Steve Shorter (2021)

Lent et grave

Gtr2

p doux et expressif

pp

29

8

34

8

38

8

43

8

47

pp

52

8

57

8

à Charles Levadé

Gymnopédie

No 3

Éric Satie (1866 - 1925)

Claude Debussy (1862 - 1918)

Steve Shorter (2021)

Lent et grave

Gtr3

8 *pp*

6

8

11

8 *pp*

16

8

21

8

26

8

31

8

pp

36

40

44

48

52

56

8

pp

à Charles Levadé

Gymnopédie

No 3

Éric Satie (1866 - 1925)

Claude Debussy (1862 - 1918)

Steve Shorter (2021)

Lent et grave

Gtr4

pp

6

11

pp

16

21

25

30

pp

35

40

45

49

53

57

pp

Copyright

This work is copyright "Steve Shorter" (2021),
Creative Commons - Attribution-ShareAlike 4.0

<http://creativecommons.org/licenses/by-sa/4.0/>

You are free:

- * to Share - to copy, distribute, perform and transmit the work
- * to Remix - to adapt the work
- * to make commercial use of the work

Under the following conditions:

- Attribution - must attribute the work in the manner specified by the author or licensor
(but not in any way that suggests that they endorse you or your use of the work).
- Share Alike - If you alter, transform, or build upon this work, you may distribute the resulting
work only under the same or similar license to this one.

Transcribed for Guitar Orchestra by Steve Shorter (steve@linuxsuite.org).

Engraved by Steve Shorter (minstrel@goeeytar.com)
with
LilyPond version 2.18.2 -- www.lilypond.org

