Divertimento

Opus 56 no 26

Mauro Giuliani (1781 - 1829)

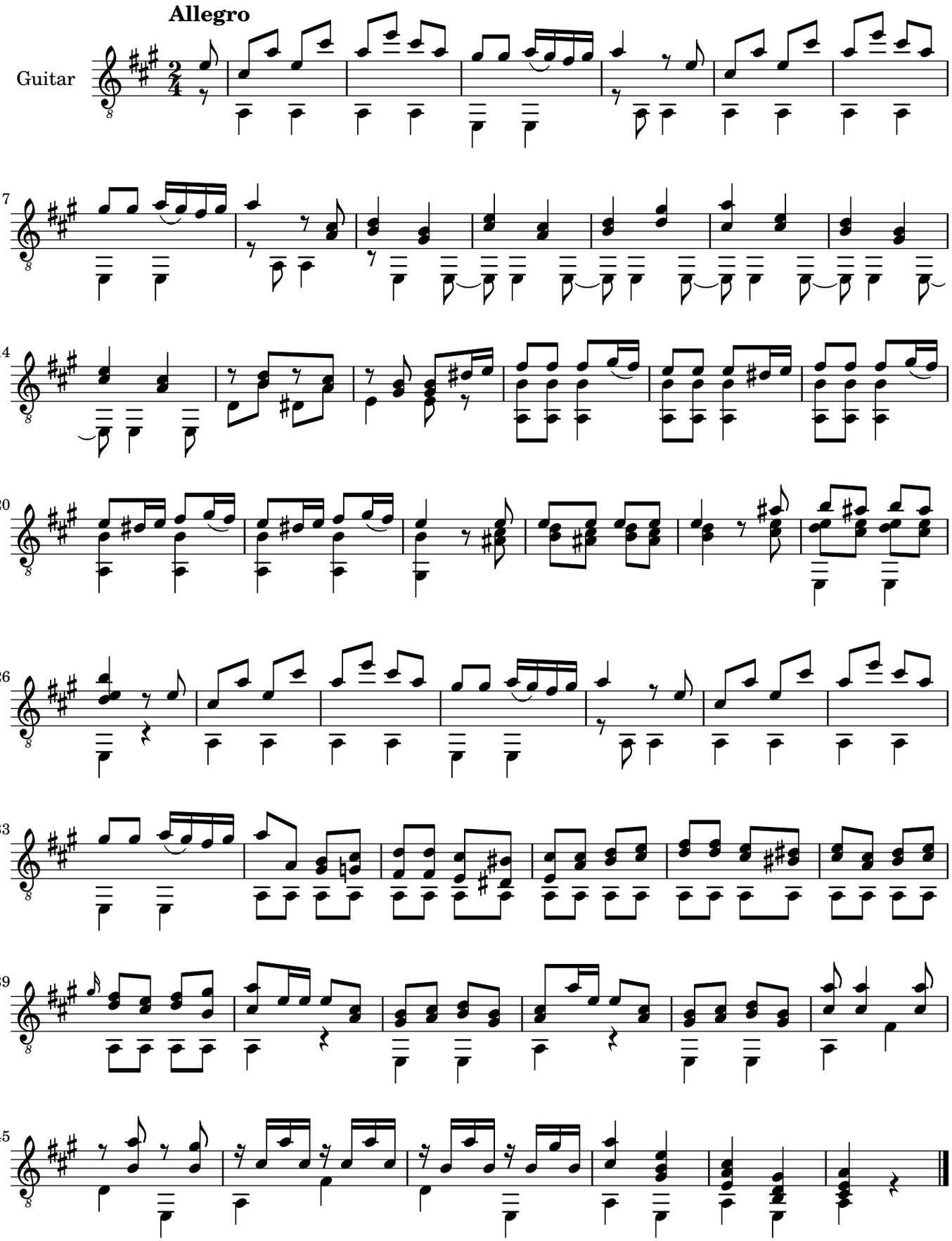

Steve Shorter (2020). CC BY-SA