

Table of Contents

I - Allegro	4
Full Score	4
Guitar 1	16
Guitar 2	20
Guitar 3	24
Guitar 4	28
II - Andante	32
<i>Romanze</i>	
Full Score	32
Guitar 1	40
Guitar 2	42
Guitar 3	44
Guitar 4	46
III - Allegretto	48
<i>Menuetto</i>	
Full Score	48
Guitar 1	50
Guitar 2	51
Guitar 2	52
Guitar 4	53
IV - Allegro	54
<i>Rondo</i>	
Full Score	54
Guitar 1	66
Guitar 2	70
Guitar 3	74
Guitar 4	78
Copyright	82

Eine kleine Nachtmusik

I

Wolfgang Amadeus Mozart (1756 - 1791)

Steve Shorter (2026)

KV 525

Allegro

Guitar

11

16

20

23

27

31

35

39

43

47

51

55

59

63

67

71

75

79

82

85

90

94

97

100

104

108

112

116

120

124

128

132

135

Eine kleine Nachtmusik

I

Wolfgang Amadeus Mozart (1756 - 1791)

Steve Shorter (2026)

KV 525

Allegro

Gtr1

5

9

13

17

21

25

f

tr

tr

p

sf *p* *sf* *p* *cresc.*

f

p

3

29 

33 

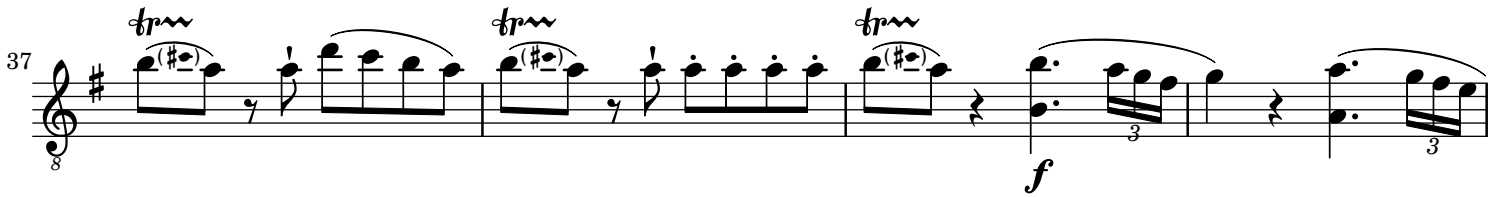
37 

41 

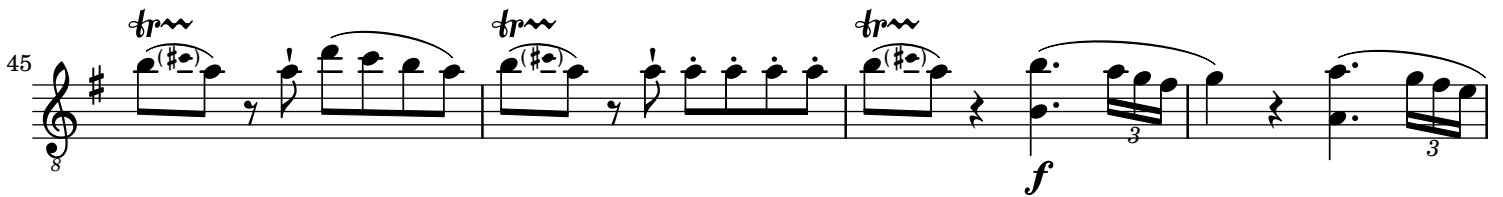
45 

49 

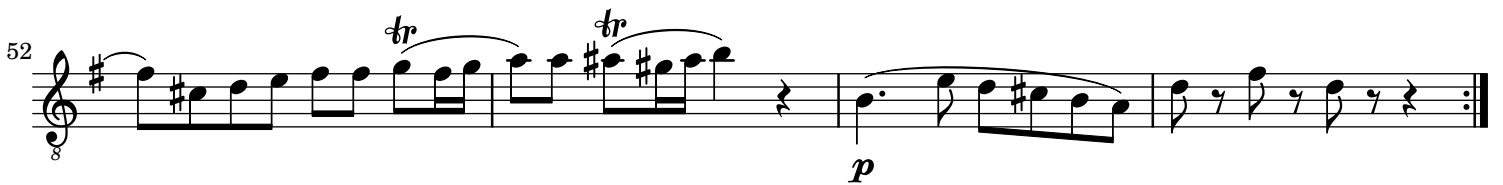
52 

98 *p* 3

102 3

106 *tr*

110 *f* 3 3

114 *p* *tr*

118 *f* 3 3

122 *tr* *tr*

126 *p* *tr*

130 *f*

134

Eine kleine Nachtmusik

I

Wolfgang Amadeus Mozart (1756 - 1791)

Steve Shorter (2026)

KV 525

Allegro

Gtr2

f

5

7

9

p

13

17

sf *p* *sf* *p* *cresc.*

21

f

24

28 *p*

32

35

38 *f*

42

45 *f*

49 *tr*

52 *tr* *p*

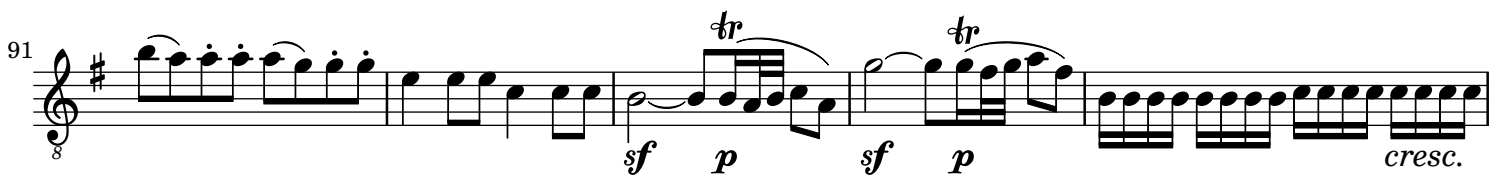
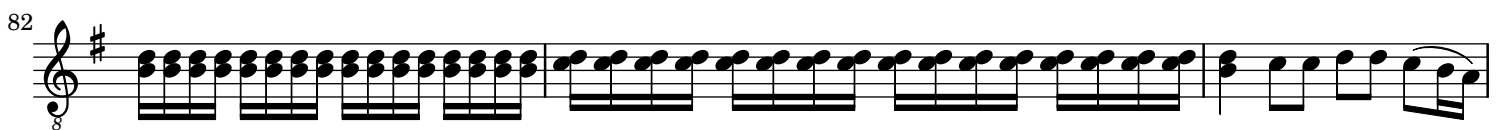
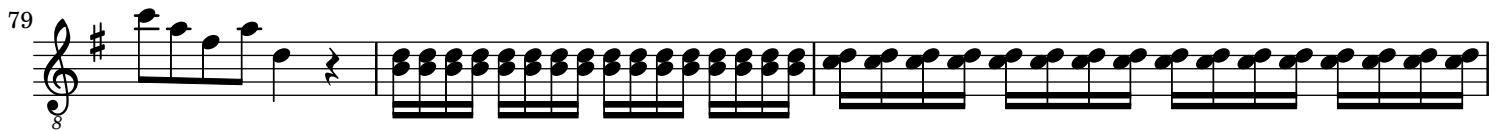

96 *f*

99 *p*

103

108 *f*

113

118 *f*

124 *p*

130 *f*

134

Eine kleine Nachtmusik

I

Wolfgang Amadeus Mozart (1756 - 1791)

Steve Shorter (2026)

KV 525

Allegro

Gtr3

8 *f*

5

9 *p*

13

18 *sf p sf p cresc.*

22 *f*

25 *p*

56 

61 

65 

69 

74 

78 

82 

86 

92 

96 

99 *p*

103

107

111 *f*

115

119 *f*

123

127 *p* *f*

132

135

Detailed description of the musical score: The score is written in treble clef with a key signature of one sharp (F#). It begins at measure 99 with a series of eighth-note chords. Measure 103 features a melodic line with eighth notes and rests. Measure 107 continues with a steady eighth-note melody. Measures 111 and 115 are marked *f* and consist of continuous eighth-note runs. Measure 119 also has a *f* dynamic and continues the eighth-note pattern. Measure 123 shows a more complex eighth-note figure. Measure 127 starts with a *p* dynamic and a half-note melody, then transitions to a *f* dynamic. Measure 132 is a dense eighth-note texture. The piece concludes at measure 135 with a final melodic phrase and a double bar line.

Eine kleine Nachtmusik

I

Wolfgang Amadeus Mozart (1756 - 1791)

Steve Shorter (2026)

KV 525

Allegro

Gtr4

8 *f*

5

8

11 *p*

15 *sf* *p*

19 *sf* *p* *cresc.*

22 *f*

25

p

29

32

35

39

f

42

p

46

f

49

52

p

56 

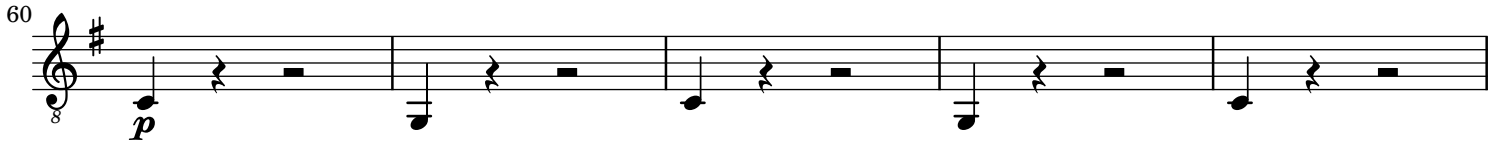
60 

65 

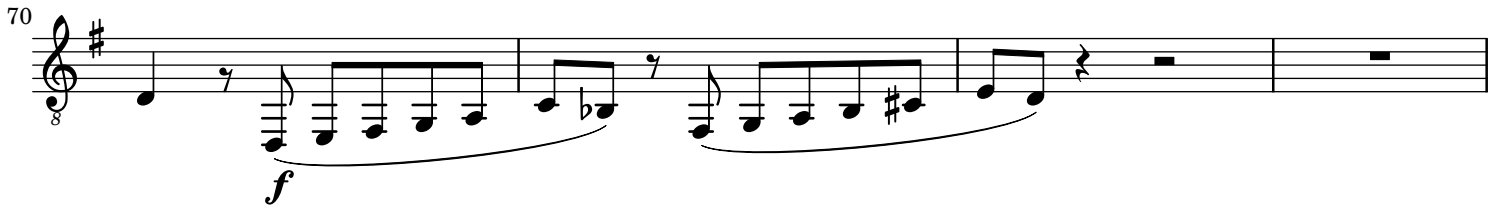
70 

74 

78 

81 

84 

88 

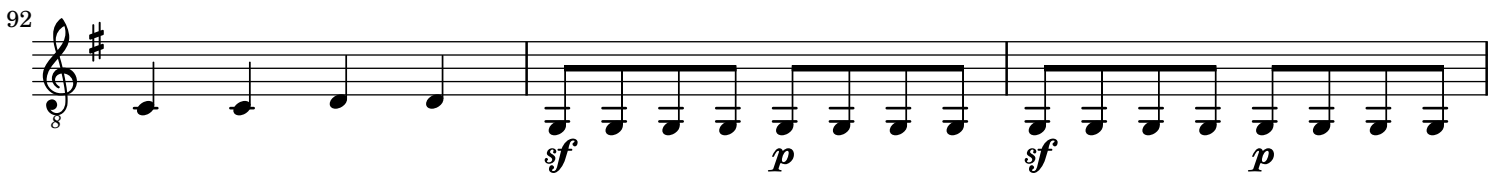
92 

95 

98

101

105

109

113

116

120

123

126

130

134

p

f

f

p

f

Eine kleine Nachtmusik

II *Romanze*

Wolfgang Amadeus Mozart (1756 - 1791)

Steve Shorter (2026)

KV 525

Andante

Guitar

18

21

24

27

30

34

37

p

p

p

40

sfp

sfp

sfp

p

45

48

54

54

f

tr

f

57

57

p

p

p

60

60

cresc.

cresc.

cresc.

p

f

p

f

63

Coda

66

70

Eine kleine Nachtmusik

II

Wolfgang Amadeus Mozart (1756 - 1791)

Steve Shorter (2026)

KV 525

Andante

Gtr1

p

4

f

p *cresc.*

12

p *f*

p

24

28

32

f

36

p *sfz*

47

p

54

f

57

p

60

cresc. *p*

63

f

Coda

f *p*

70

Detailed description of the musical score: The score consists of ten staves of music. The first staff (measures 36-46) begins with a treble clef and a key signature of two flats. It contains eighth and sixteenth notes with slurs and accents. The second staff (measures 47-53) features a repeat sign and includes dynamics *p* and *sfz*. The third staff (measures 54-56) starts with a dynamic of *f*. The fourth staff (measures 57-59) includes a dynamic of *p*. The fifth staff (measures 60-62) contains a *cresc.* marking followed by a *p* dynamic. The sixth staff (measures 63-69) begins with a dynamic of *f*. The seventh staff (measures 70-71) is labeled 'Coda' and starts with a dynamic of *f*, followed by a *p* dynamic. The eighth staff (measures 72-76) continues the melodic line. The final staff (measures 77-80) concludes the piece.

Eine kleine Nachtmusik

II

Wolfgang Amadeus Mozart (1756 - 1791)

Steve Shorter (2026)

KV 525

Andante

Gtr2

p

4

f

p *cresc.* *p*

13

f

p

25

30

f

Coda

Eine kleine Nachtmusik

II

Wolfgang Amadeus Mozart (1756 - 1791)

Steve Shorter (2026)

KV 525

Andante

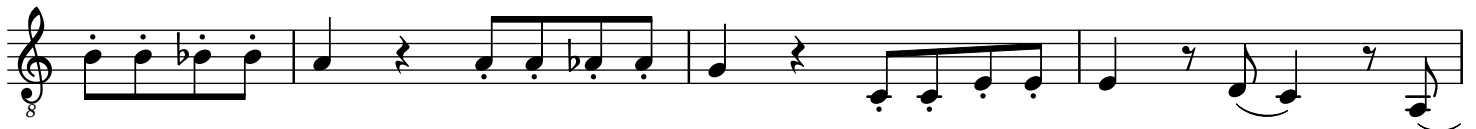
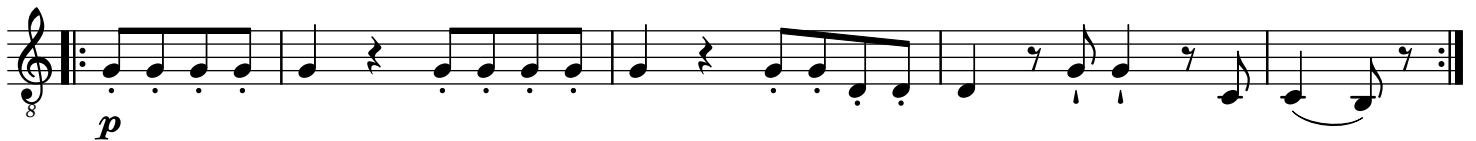
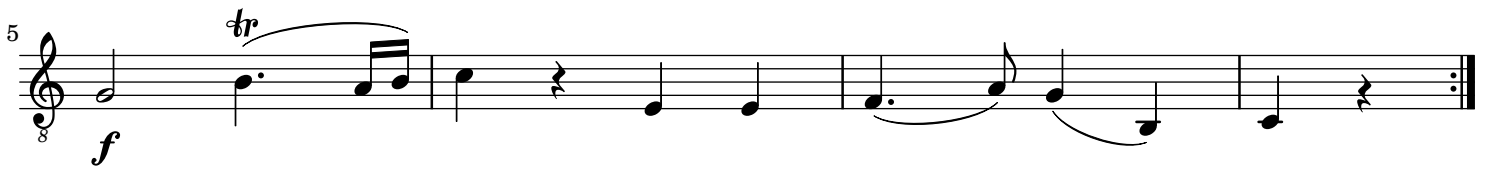
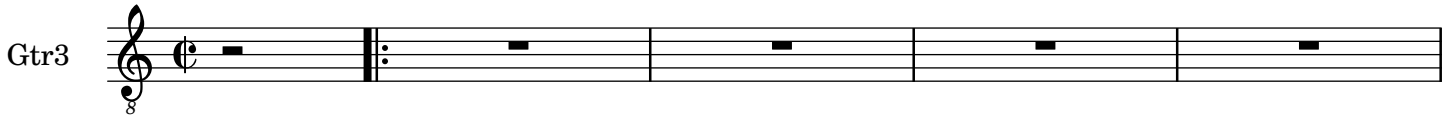

p

41 *sfp*

45

48

f *tr*

56 *p*

60 *cresc.* *f* *f*

65 **Coda** *f* *p*

69

Eine kleine Nachtmusik

II

Wolfgang Amadeus Mozart (1756 - 1791)

Steve Shorter (2026)

KV 525

Andante

Gtr4

8 *p*

5 *f*

p *cresc.* *f*

13 *p* *f*

p

25

30

34

f

p

sfp

p

47

p

55

f

59

p

cresc.

f

p

64

Coda

f

f

p

69

p

Eine kleine Nachtmusik

III Menuetto

Wolfgang Amadeus Mozart (1756 - 1791)

Steve Shorter (2026)

KV 525

Allegretto

Guitar

Trio

Eine kleine Nachtmusik

III

Wolfgang Amadeus Mozart (1756 - 1791)

Steve Shorter (2026)

KV 525

Allegretto

Gtr1

5

8

12

15

18

21

24

27

30

33

f

p

cresc.

f

Trio

sotto voce

f

sotto voce

Eine kleine Nachtmusik

III

Wolfgang Amadeus Mozart (1756 - 1791)

Steve Shorter (2026)

KV 525

Allegretto

Gtr2

5

8

12

f

tr

tr

p

cresc.

f

Trio

12

21

29

33

f

Eine kleine Nachtmusik

III

Wolfgang Amadeus Mozart (1756 - 1791)

Steve Shorter (2026)

KV 525

Allegretto

Gtr3

5

8

13

18

21

26

29

33

f

p

cresc.

Trio

f

p

Eine kleine Nachtmusik

III

Wolfgang Amadeus Mozart (1756 - 1791)

Steve Shorter (2026)

KV 525

Allegretto

Gtr4

5

13

Trio

21

29

33

f

p

cresc.

f

p

Eine kleine Nachtmusik

IV *Rondo*

Wolfgang Amadeus Mozart (1756 - 1791)

Steve Shorter (2026)

KV 525

Allegro

Guitar

p

p

p

5

f

f

1.

2.

10

10

f

15

15

sf p

sf p

sf p

20

20

sf p

sf p

sf p

25

29

33

37

41

45

49

53

58

63

67

71

76

81

86

91

96

101

106

111

116

121

126

131

Coda

136

141

146

151

156

161

Eine kleine Nachtmusik

IV

Wolfgang Amadeus Mozart (1756 - 1791)

Steve Shorter (2026)

KV 525

Allegro

Gtr1

5

10

15

21

27

32

38

44

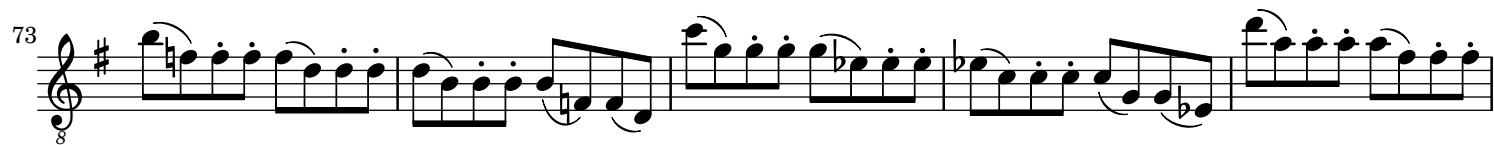
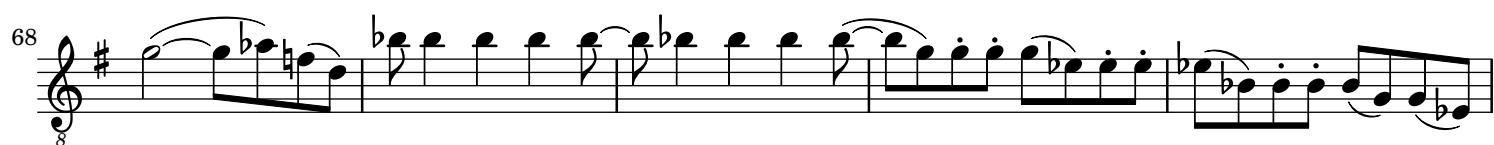
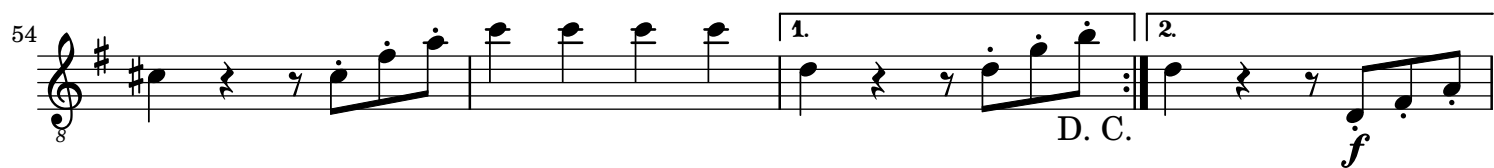
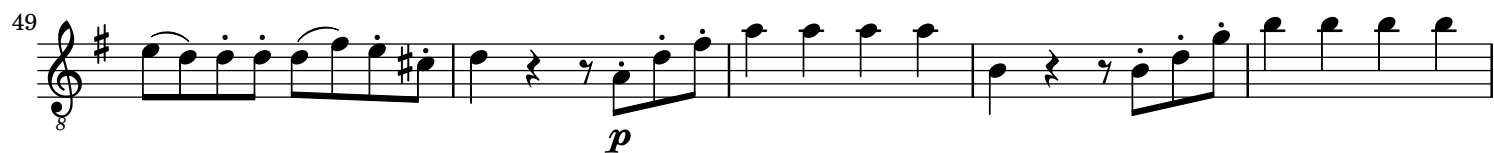

93

98

103

108

113

f

118

p

123

f *p*

127

f

Detailed description of the musical score: The score is written for a single melodic line in treble clef. It begins at measure 93 with a treble clef and a key signature of one sharp (F#). The music consists of eighth and sixteenth notes, often grouped with slurs. Measure 98 features a long slur over a series of notes. Measure 103 has a slur over a sequence of notes, followed by a measure with a fermata. Measure 108 continues with slurred notes and includes a first ending bracket. Measure 113 is marked with a forte (*f*) dynamic and features a slur over a series of notes. Measure 118 is marked with a piano (*p*) dynamic and includes a slur over a sequence of notes. Measure 123 has a forte (*f*) dynamic for the first part and a piano (*p*) dynamic for the second part. Measure 127 ends with a forte (*f*) dynamic and a double bar line.

Coda

131 *p*

136

140 *tr*

145 *f*

150

155

159

163

Eine kleine Nachtmusik

IV

Wolfgang Amadeus Mozart (1756 - 1791)

Steve Shorter (2026)

KV 525

Allegro

Gtr2

8 *p*

5

10 *f*

16 *sf p* *sf p*

22

29

34

39

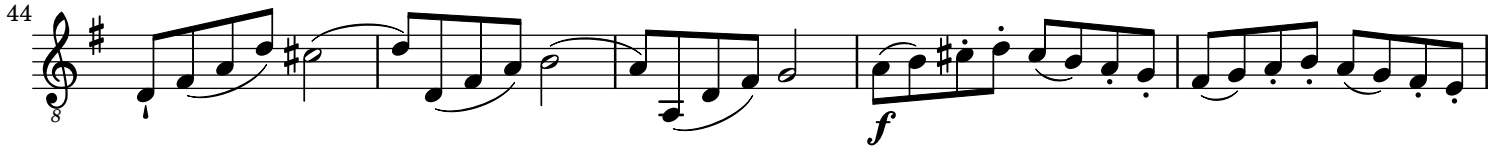
44 

49 

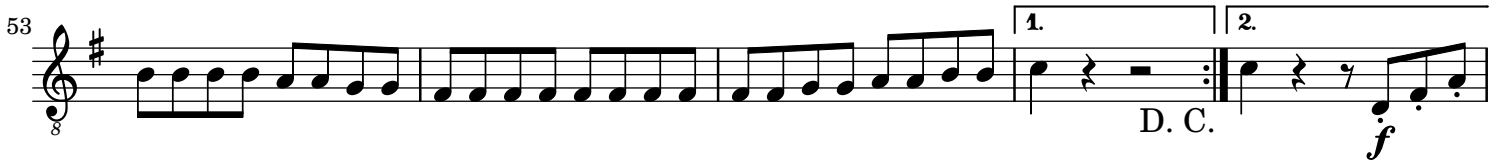
53 

58 

63 

67 

72 

77 

82 

87

sf *p*

92

98

103

107

112

f

117

p

121

f

125

p *f*

131 **Coda**

p

136

141

147

f

152

157

161

Eine kleine Nachtmusik

IV

Wolfgang Amadeus Mozart (1756 - 1791)

Steve Shorter (2026)

KV 525

Allegro

Gtr3

5

10

15

20

25

31

36

p

f

sf p

sf p

1.

2.

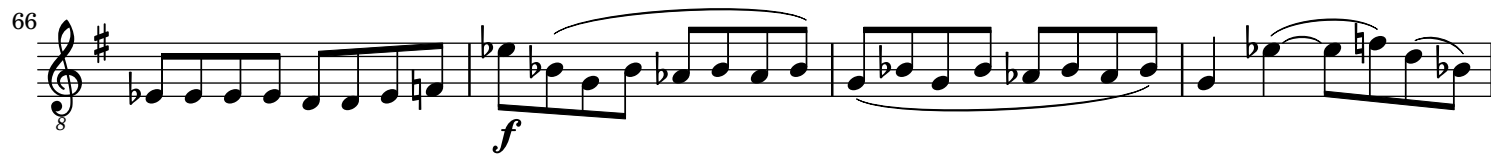
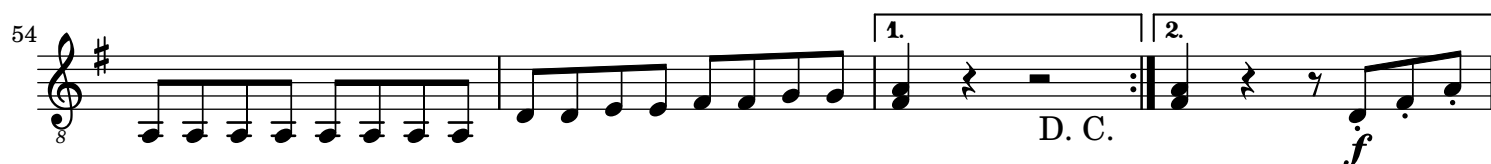
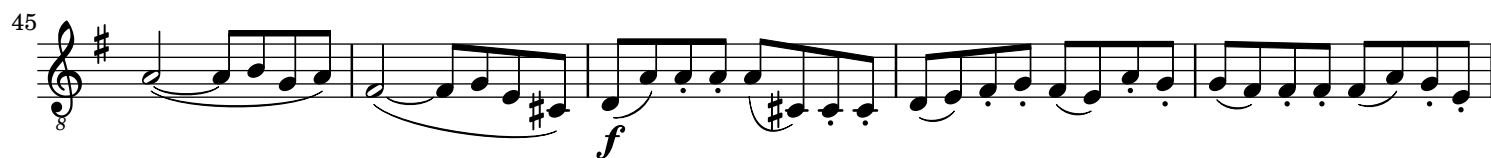

80

84

sf p

89

sf p

95

100

104

108

113

f

118

p

Detailed description of the musical score: The score is written in a single treble clef staff with a key signature of one sharp (F#). It begins at measure 80 with a series of chords and moving lines. Measure 84 features a dynamic marking of *sf p* (sforzando piano) under a slur. Measure 89 also has a *sf p* marking. The piece continues with a steady eighth-note pattern from measure 95 to 100, followed by a more complex eighth-note sequence from measure 104 to 108. Measure 113 is marked with a forte *f* dynamic. The final section from measure 118 to 120 is marked with a piano *p* dynamic and consists of a descending eighth-note line.

122

f

126

p *f*

131

Coda

p

136

p

140

p

145

f

151

f

156

f

161

f

Eine kleine Nachtmusik

IV

Wolfgang Amadeus Mozart (1756 - 1791)

Steve Shorter (2026)

KV 525

Allegro

Gtr4

8

5

10

15

22

27

34

p

1.

2.

f

sf *p*

40

47

52

58

63

68

72

77

82

88

sf p

93

97

103

108

114

f p

119

f

125

131

136

141

146

151

155

160

Copyright

This work is copyright "Steve Shorter" (2026),
Creative Commons - Attribution-ShareAlike 4.0

<http://creativecommons.org/licenses/by-sa/4.0/>

You are free:

- * to Share - to copy, distribute, perform and transmit the work
- * to Remix - to adapt the work
- * to make commercial use of the work

Under the following conditions:

- Attribution - must attribute the work in the manner specified by the author or licensor
(but not in any way that suggests that they endorse you or your use of the work).
- Share Alike - If you alter, transform, or build upon this work, you may distribute the resulting
work only under the same or similar license to this one.

Transcribed for Guitar Ensemble by Steve Shorter (steve@linuxsuite.org).

Engraved by Steve Shorter (minstrel@gooytar.com)
with
LilyPond version 2.24.4 -- www.lilypond.org

