

# Table of Contents

<b>I - Allegro</b> . . . . .	4
Full Score . . . . .	4
Guitar 1 . . . . .	16
Guitar 2 . . . . .	20
Guitar 3 . . . . .	24
Guitar 4 . . . . .	28
<b>II - Andante</b> . . . . .	32
<i>Romanze</i>	
Full Score . . . . .	32
Guitar 1 . . . . .	40
Guitar 2 . . . . .	42
Guitar 3 . . . . .	44
Guitar 4 . . . . .	46
<b>III - Allegretto</b> . . . . .	48
<i>Menuetto</i>	
Full Score . . . . .	48
Guitar 1 . . . . .	50
Guitar 2 . . . . .	51
Guitar 2 . . . . .	52
Guitar 4 . . . . .	53
<b>IV - Allegro</b> . . . . .	54
<i>Rondo</i>	
Full Score . . . . .	54
Guitar 1 . . . . .	66
Guitar 2 . . . . .	70
Guitar 3 . . . . .	74
Guitar 4 . . . . .	78
Copyright . . . . .	82

# Eine kleine Nachtmusik

## I

Wolfgang Amadeus Mozart (1756 - 1791)

Steve Shorter (2026)

KV 525

**Allegro**

Guitar

11

16

20

23

27

31

35

39

43

47

*tr*  
*f*  
*f*

51

*tr*  
*tr*  
*tr*  
*p*  
*p*  
*p*

55

*f*  
*f*  
*f*

59

63

67

71

75

79

82

85

90

94

94

*sf* *p* *cresc.*

*sf* *p* *cresc.*

*sf* *p* *cresc.*

97

97

*f*

*f*

*f*

100

100

*p*

*p*

104

108

112

116

*p*

*tr*

*tr*

*tr*

120

*f*

*tr*

*f*

124

*tr*

*tr*

*tr*

*tr*

*p*

*p*

*p*

128

132

135

# Eine kleine Nachtmusik

## I

Wolfgang Amadeus Mozart (1756 - 1791)

Steve Shorter (2026)

KV 525

**Allegro**

Gtr1

5

9

13

17

21

25

*f*

*p*

*tr*

*tr*

*sf*

*p*

*sf*

*p*

*cresc.*

*f*

*p*

3

29

8

3

33

8

*tr*

37

8

*tr*

*f*

3

3

41

8

*p*

*tr*

45

8

*f*

3

3

49

8

*tr*

52

8

*p*

*tr*

*tr*

98 *p* 3

102 3

106 *tr*

110 *f* 3 3

114 *p* *tr*

118 *f* 3 3

122 *tr* *tr*

126 *p* *tr*

130 *f*

134

# Eine kleine Nachtmusik

## I

Wolfgang Amadeus Mozart (1756 - 1791)

Steve Shorter (2026)

KV 525

**Allegro**

Gtr2

*f*

5

7

9

*p*

13

17

*sf p sf p cresc.*

21

*f*

24

28 *p*

32

35

38 *f*

42

45 *f*

49 *tr*

52 *p*

56 

61 

65 

69 

74 

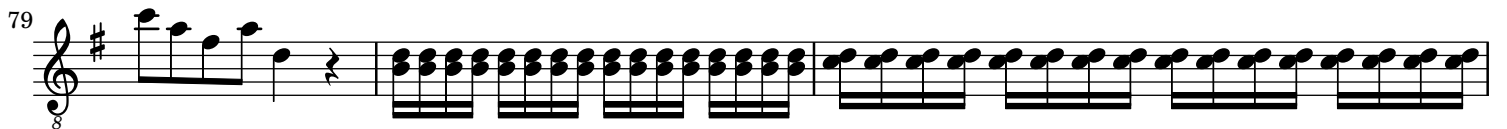
79 

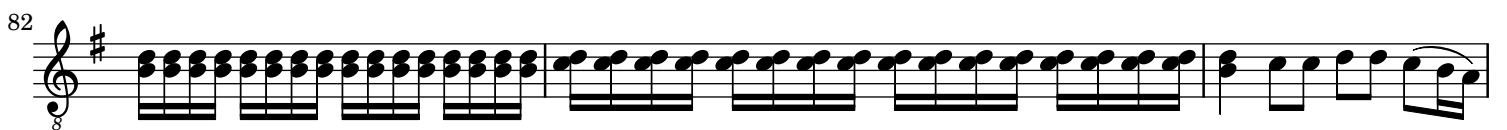
82 

85 

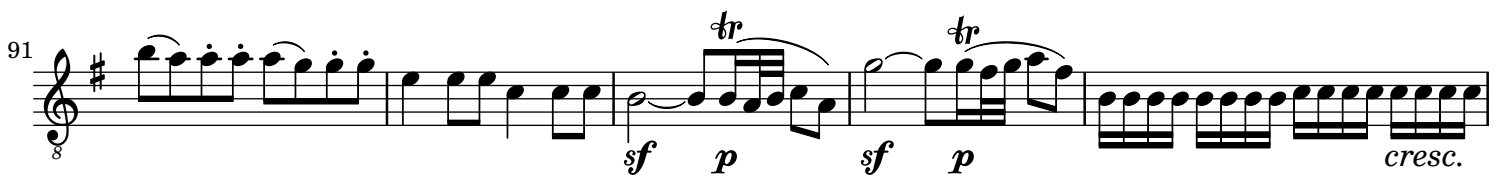
91 

96 *f*

99 *p*

103

108 *f*

113

118 *f*

124 *p*

130 *f*

134

# Eine kleine Nachtmusik

## I

Wolfgang Amadeus Mozart (1756 - 1791)

Steve Shorter (2026)

KV 525

**Allegro**

Gtr3

8 *f*

5

9 *p*

13

18 *sf p sf p cresc.*

22 *f*

25 *p*

56 

61 

65 

69 

74 

78 

82 

86 

92 

96 

99 *p*

103

107

111 *f*

115

119 *f*

123

127 *p* *f*

132

135

Detailed description of the musical score: The score is written in treble clef with a key signature of one sharp (F#). It begins at measure 99 with a series of eighth-note chords. Measure 103 features a melodic line with eighth notes and rests. Measure 107 continues with a steady eighth-note melody. Measures 111 and 115 are marked *f* and consist of continuous eighth-note runs. Measure 119 also has a *f* dynamic and continues the eighth-note pattern. Measure 123 shows a melodic line with eighth notes and a sharp sign above the final note. Measure 127 starts with a *p* dynamic and a slur, followed by a *f* dynamic at the end. Measure 132 is a dense eighth-note chordal texture. The piece concludes at measure 135 with a final melodic phrase and a double bar line.

# Eine kleine Nachtmusik

## I

Wolfgang Amadeus Mozart (1756 - 1791)

Steve Shorter (2026)

KV 525

**Allegro**

Gtr4

8 *f*

5

8

11 *p*

15 *sf* *p*

19 *sf* *p* *cresc.*

22 *f*

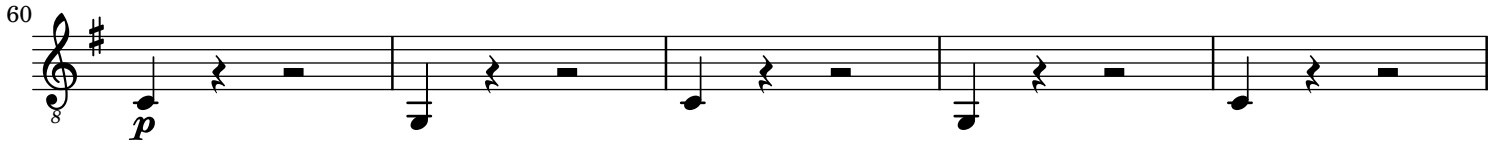

56 

60 

65 

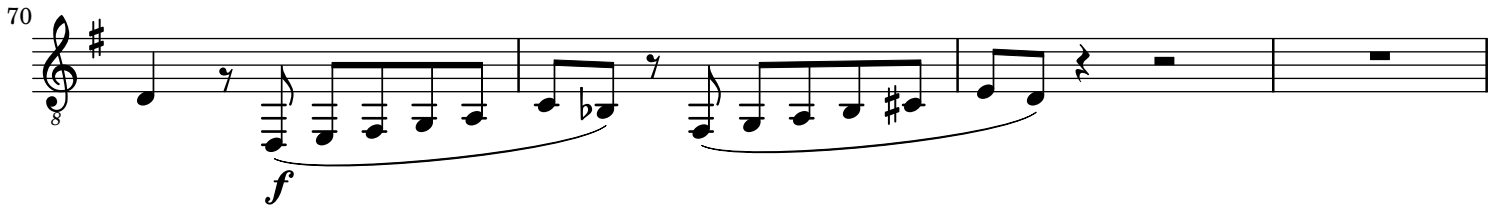
70 

74 

78 

81 

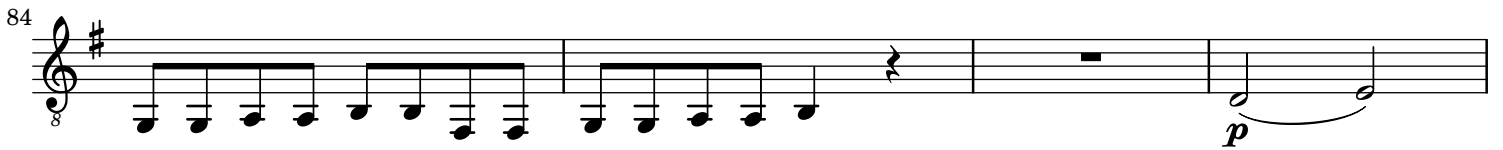
84 

88 

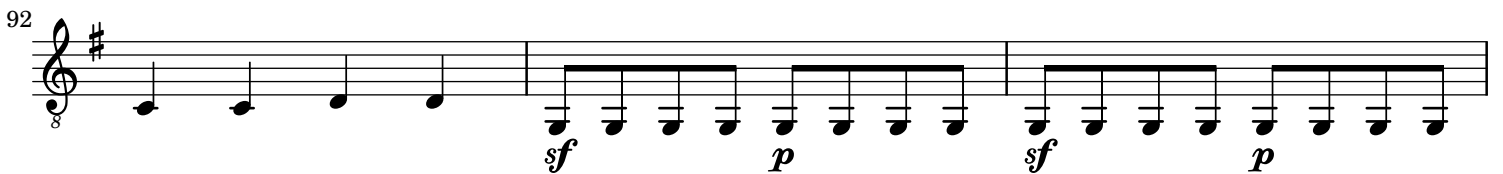
92 

95 

98

101

105

109

113

116

120

123

126

130

134

*p*

*f*

*f*

*p*

*f*

# *Eine kleine Nachtmusik*

## II *Romanze*

Wolfgang Amadeus Mozart (1756 - 1791)

Steve Shorter (2026)

KV 525

*Andante*

Guitar

18

21

24

27

30

34

37

*p*

*p*

*pp*

40

*sfp*

*sfp*

*sfp*

*p*

*sfp*

*p*

45

48

*p*

*B*

54

54

*f*

*tr*

*f*

57

57

*p*

*p*

*p*

60

60

*cresc.*

*cresc.*

*cresc.*

*p*

*f*

*p*

*f*

63

Coda

66

70

# Eine kleine Nachtmusik

## II

Wolfgang Amadeus Mozart (1756 - 1791)

Steve Shorter (2026)

KV 525

Andante

Gtr1

*p*

4

*f*

*p* *cresc.*

12

*p* *f*

*p*

24

28

32

*f*

36

47

54

57

60

63

Coda

70

*p*

*sfp*

*p*

*f*

*p*

*cresc.*

*p*

*f*

*f*

*p*

# Eine kleine Nachtmusik

## II

Wolfgang Amadeus Mozart (1756 - 1791)

Steve Shorter (2026)

KV 525

Andante

Gtr2

*p*

4

*f*

*p* *cresc.* *p*

13

*f*

*p*

25

30

*f*

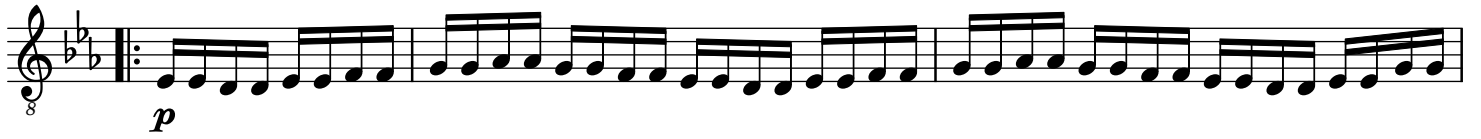

# Eine kleine Nachtmusik

## II

Wolfgang Amadeus Mozart (1756 - 1791)

Steve Shorter (2026)

KV 525

Andante

Gtr3

5

*f*

*tr*

*p*

*cresc.*

12

*f*

*f*

*p*

24

28

34

*f*

*tr*

*p*

41 *sfp*

45

48

*f* *tr*

56 *p*

60 *cresc.* *f* *f*

65 **Coda** *f* *p*

69

# Eine kleine Nachtmusik

## II

Wolfgang Amadeus Mozart (1756 - 1791)

Steve Shorter (2026)

KV 525

Andante

Gtr4

8 *p*

5 *f*

*p* *cresc.* *f*

13 *p* *f*

*p*

25

30

34

*f*

*p*

*sfp*

*p*

*p*

*f*

*p*

*cresc.*

*f*

*p*

**Coda**

*f*

*f*

*p*

47

55

59

64

69

# Eine kleine Nachtmusik

## III Menuetto

Wolfgang Amadeus Mozart (1756 - 1791)

Steve Shorter (2026)

KV 525

**Allegretto**

**Guitar**

Trio

# Eine kleine Nachtmusik

## III

Wolfgang Amadeus Mozart (1756 - 1791)

Steve Shorter (2026)

KV 525

### Allegretto

Gtr1

5

8

12

15

18

21

24

27

30

33

*f*

*tr*

*p*

*cresc.*

*f*

**Trio**

*sotto voce*

*f*

*sotto voce*

# Eine kleine Nachtmusik

## III

Wolfgang Amadeus Mozart (1756 - 1791)

Steve Shorter (2026)

KV 525

### Allegretto

Gtr2

5

8

12

*f*

*tr*

*tr*

*p*

*cresc.*

*f*

### Trio

12

21

29

33

*f*

# Eine kleine Nachtmusik

## III

Wolfgang Amadeus Mozart (1756 - 1791)

Steve Shorter (2026)

KV 525

### Allegretto

Gtr3

5

8

13

18

21

26

29

33

*f*

*p*

*cresc.*

**Trio**

*f*

*p*

# Eine kleine Nachtmusik

## III

Wolfgang Amadeus Mozart (1756 - 1791)

Steve Shorter (2026)

KV 525

### Allegretto

Gtr4

5

13

**Trio**

21

29

33

*f*

*p*

*cresc.*

# *Eine kleine Nachtmusik*

## IV Rondo

Wolfgang Amadeus Mozart (1756 - 1791)

Steve Shorter (2026)

KV 525

**Allegro**

Guitar

5

*p*

*p*

*p*

1.

2.

*f*

*f*

10

10

*f*

15

15

*sf p*

*sf p*

*sf p*

20

20

*sf p*

*sf p*

*sf p*

25

29

33

37

41

45

49

53

58

63

67

71

76

81

86

91

96

101

106

111

116

121

126

131

**Coda**

136

141

146

151

156

161

# Eine kleine Nachtmusik

## IV

Wolfgang Amadeus Mozart (1756 - 1791)

Steve Shorter (2026)

KV 525

**Allegro**

Gtr1

8 *p*

5

10

15 *sf p*

21 *sf p*

27

32

38

44 *f*

49  *p*

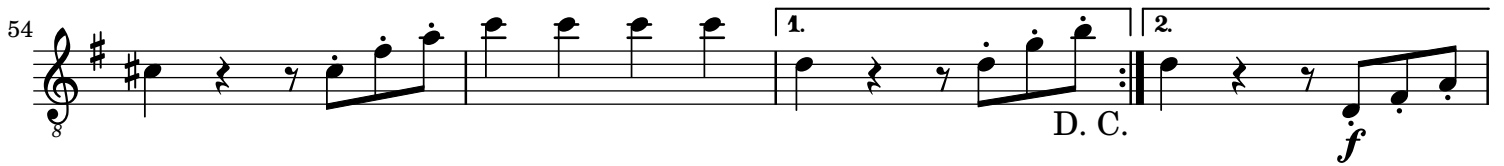
54  1. 2. *f*  
D. C.

58  *p*

63  *f*

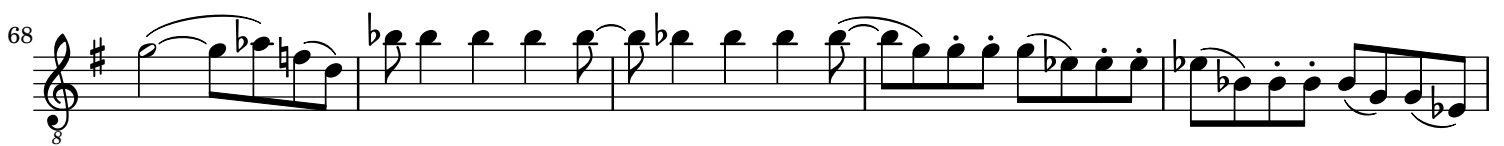
68 

73 

78 

83  *sf* *p*

88  *sf* *p*

93

98

103

108

113

*f*

118

*p*

123

*f* *p*

127

*f*

Detailed description of the musical score: The score is written on a single staff in treble clef with a key signature of one sharp (F#). It begins at measure 93. Measures 93-97 feature a melodic line with eighth and sixteenth notes, some slurred together. Measure 98 starts with a slur over a series of eighth notes, followed by a tie and a sixteenth note. Measures 99-102 continue with eighth notes and slurs. Measure 103 begins with a series of eighth notes, some with slurs and ties. Measures 104-107 show a sequence of eighth notes with slurs and ties. Measure 108 continues with eighth notes and slurs. Measure 109 features a dynamic marking of *f* (forte) and continues with eighth notes and slurs. Measure 110 has a dynamic marking of *f* and continues with eighth notes and slurs. Measure 111 has a dynamic marking of *f* and continues with eighth notes and slurs. Measure 112 has a dynamic marking of *f* and continues with eighth notes and slurs. Measure 113 has a dynamic marking of *f* and continues with eighth notes and slurs. Measure 114 has a dynamic marking of *f* and continues with eighth notes and slurs. Measure 115 has a dynamic marking of *f* and continues with eighth notes and slurs. Measure 116 has a dynamic marking of *f* and continues with eighth notes and slurs. Measure 117 has a dynamic marking of *f* and continues with eighth notes and slurs. Measure 118 has a dynamic marking of *p* (piano) and continues with eighth notes and slurs. Measure 119 has a dynamic marking of *p* and continues with eighth notes and slurs. Measure 120 has a dynamic marking of *p* and continues with eighth notes and slurs. Measure 121 has a dynamic marking of *p* and continues with eighth notes and slurs. Measure 122 has a dynamic marking of *p* and continues with eighth notes and slurs. Measure 123 has a dynamic marking of *f* and continues with eighth notes and slurs. Measure 124 has a dynamic marking of *f* and continues with eighth notes and slurs. Measure 125 has a dynamic marking of *f* and continues with eighth notes and slurs. Measure 126 has a dynamic marking of *f* and continues with eighth notes and slurs. Measure 127 has a dynamic marking of *f* and continues with eighth notes and slurs, ending with a double bar line.

**Coda**

131 *p*

136

140 *tr*

145 *f*

150

155

159

163

# Eine kleine Nachtmusik

## IV

Wolfgang Amadeus Mozart (1756 - 1791)

Steve Shorter (2026)

KV 525

**Allegro**

Gtr2

5

10

16

22

29

34

39

*p*

*f*

*sf p*

*sf p*

1.

2.

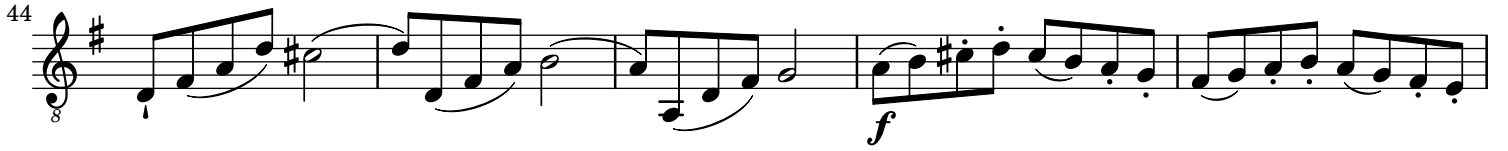
44 

49 

53 

58 

63 

67 

72 

77 

82 

87

*sf* *p*

92

98

103

107

112

*f*

117

*p*

121

*f*

Detailed description of the musical score: The score is written for a single melodic line in treble clef, with a key signature of one sharp (F#). It begins at measure 87. The first staff (87-91) features a melodic line with a slur over measures 87-90, followed by a dynamic change from *sf* to *p*. The second staff (92-97) continues the melodic development with various articulations. The third staff (98-102) includes a slur over a series of eighth notes. The fourth staff (103-106) shows a rhythmic pattern of eighth notes. The fifth staff (107-111) continues with eighth notes and a dynamic change to *f*. The sixth staff (112-116) features a series of eighth notes with a dynamic change to *p*. The seventh staff (117-120) continues with eighth notes. The eighth staff (121-124) concludes with a dynamic change to *f*.

# Eine kleine Nachtmusik

## IV

Wolfgang Amadeus Mozart (1756 - 1791)

Steve Shorter (2026)

KV 525

**Allegro**

Gtr3

5

10

15

20

25

31

36

*p*

*f*

*sf p*

*sf p*

1.

2.

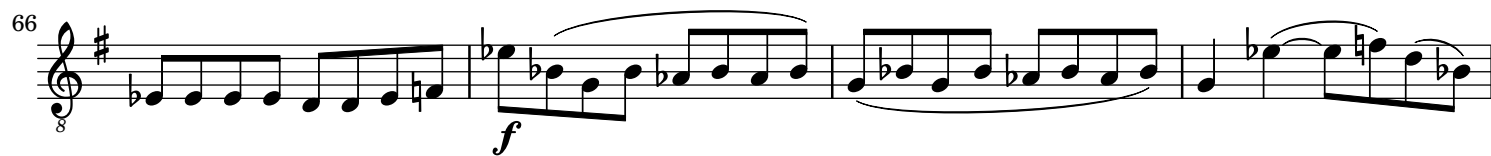
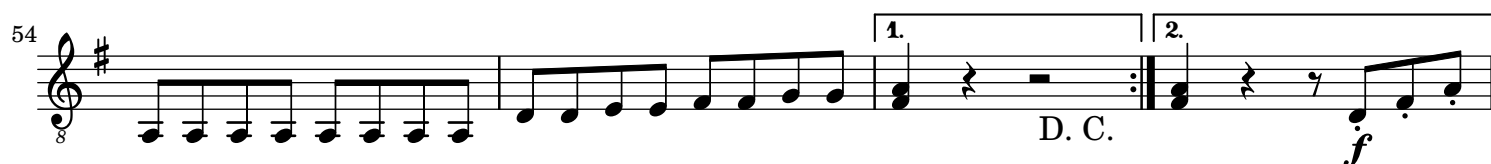
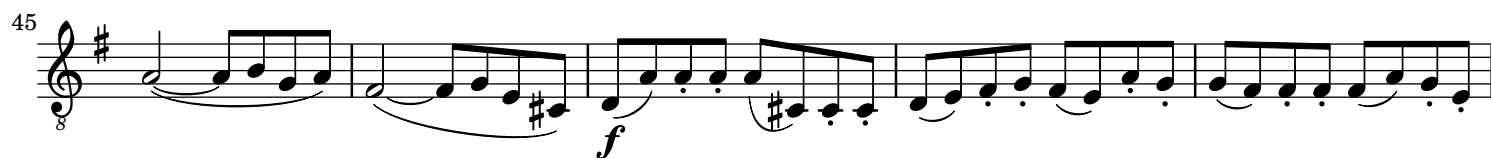

80

84

*sf p*

89

*sf p*

95

100

104

108

113

*f*

118

*p*

Detailed description of the musical score: The score is written in a single treble clef staff with a key signature of one sharp (F#). It begins at measure 80 with a whole rest followed by a series of chords and eighth notes. Measure 84 features a dynamic marking of *sf p* (sforzando piano) under a slur. Measure 89 also has a *sf p* marking. The piece continues with eighth-note patterns and slurs through measures 95, 100, 104, and 108. Measure 113 is marked with a forte *f* dynamic. The final line, starting at measure 118, is marked with a piano *p* dynamic and consists of eighth-note runs.

122

*f*

126

*p* *f*

131

Coda

*p*

136

*p*

140

*p*

145

*f*

151

*f*

156

*f*

161

*f*

82

88

93

97

103

108

114

119

125

131

136

141

146

151

155

160

# Copyright

This work is copyright "Steve Shorter" (2026),  
Creative Commons - Attribution-ShareAlike 4.0

<http://creativecommons.org/licenses/by-sa/4.0/>

You are free:

- \* to Share - to copy, distribute, perform and transmit the work
- \* to Remix - to adapt the work
- \* to make commercial use of the work

Under the following conditions:

- Attribution - must attribute the work in the manner specified by the author or licensor  
(but not in any way that suggests that they endorse you or your use of the work).
- Share Alike - If you alter, transform, or build upon this work, you may distribute the resulting  
work only under the same or similar license to this one.

Transcribed for Guitar Ensemble by Steve Shorter ( [steve@linuxsuite.org](mailto:steve@linuxsuite.org) ).

Engraved by Steve Shorter ( [minstrel@goeeytar.com](mailto:minstrel@goeeytar.com) )  
with  
LilyPond version 2.24.4 -- [www.lilypond.org](http://www.lilypond.org)

