# JOHANN SEBASTIAN BACH

Goldberg Variationen

# ARIA

## MIT VERSCHIEDENEN VERAENDERUNGEN

*Clavicimbal mit 2 Manualen*

BWV 988

& Verschiedene Canones
über die ersteren acht Fundamental-Noten der Arie

BWV 1087

*nach J.S.Bach's Exempler des Erstdrucks*

©2010 Martin Straeten
martin.straeten@gmx.de

Creative Commons Attribution-ShareAlike 3.0

# Aria con Variazioni

**BWV 988**

J.S. Bach

## Aria

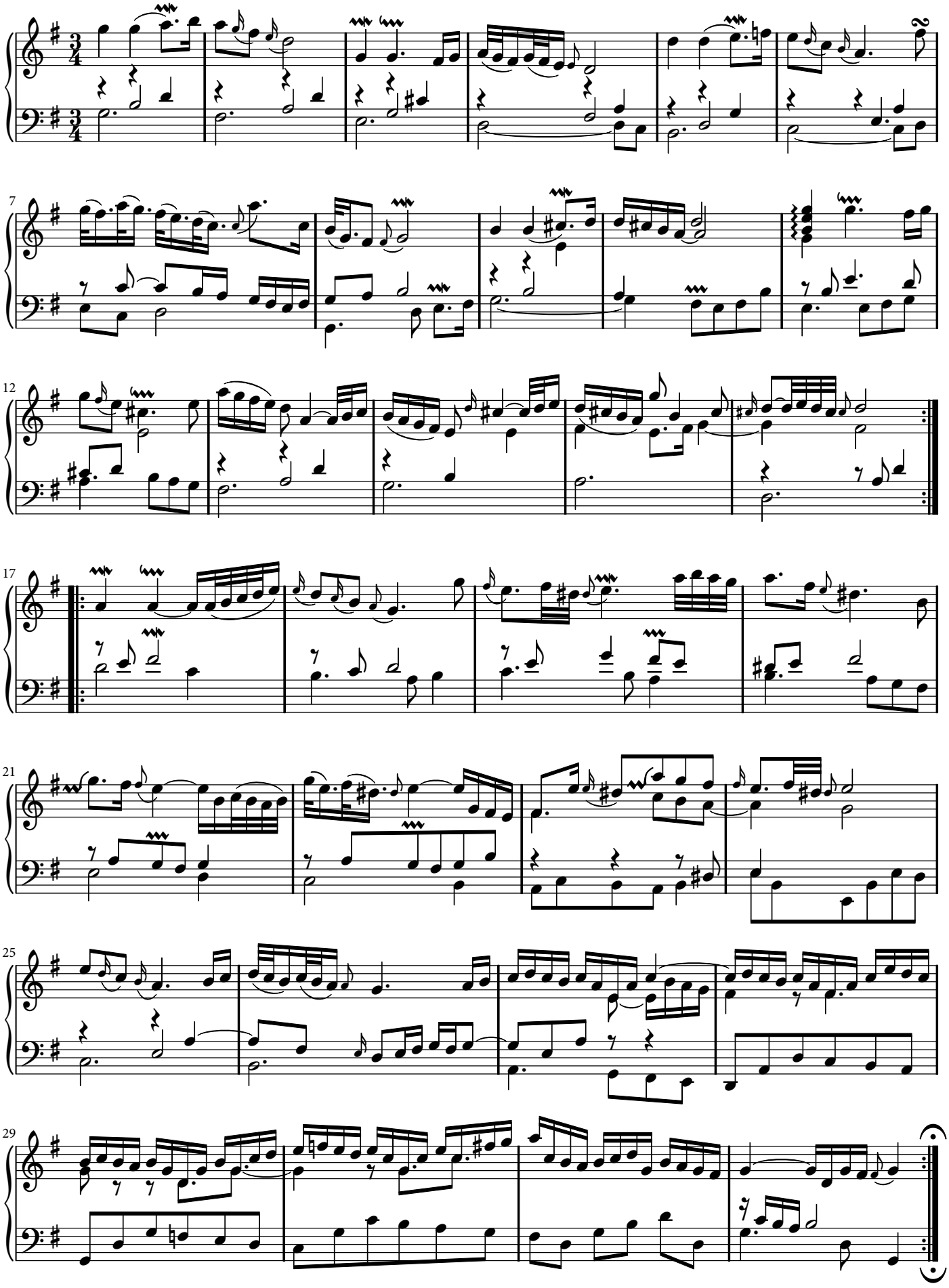



CC BY-SA

**Variatio 1. a 1 Clav.**

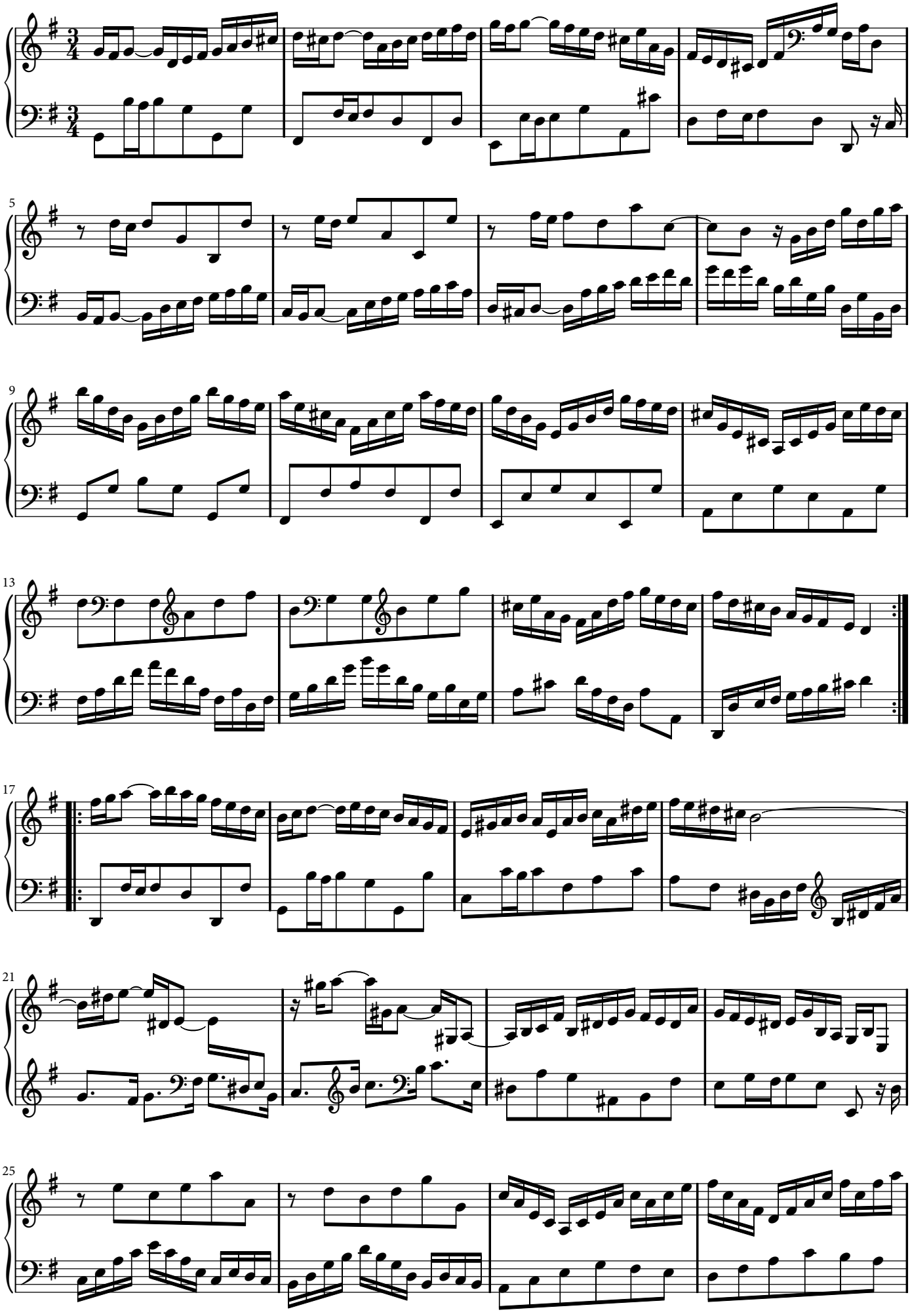


BY-SA

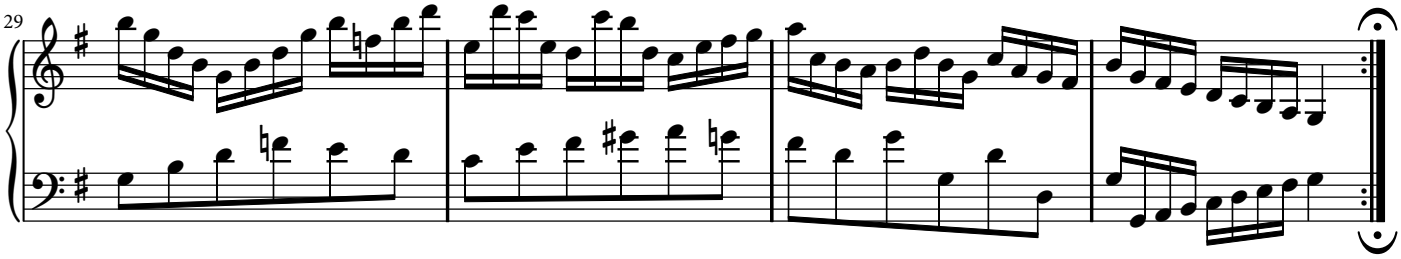

**Variatio 2. a 1 Clav.**

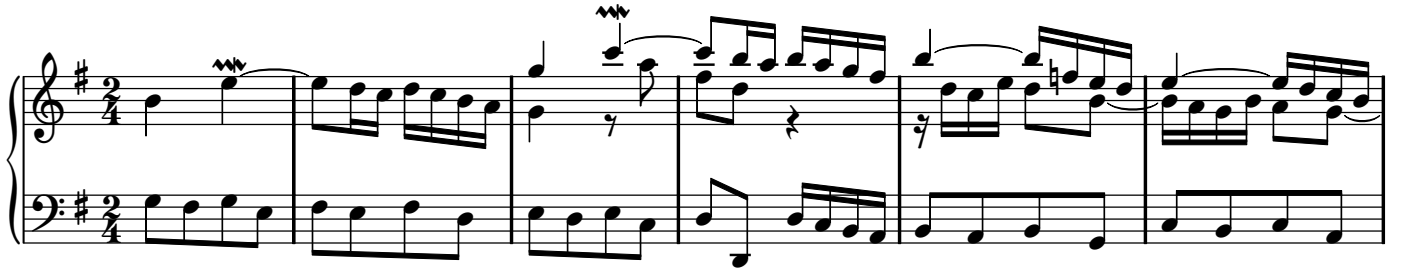

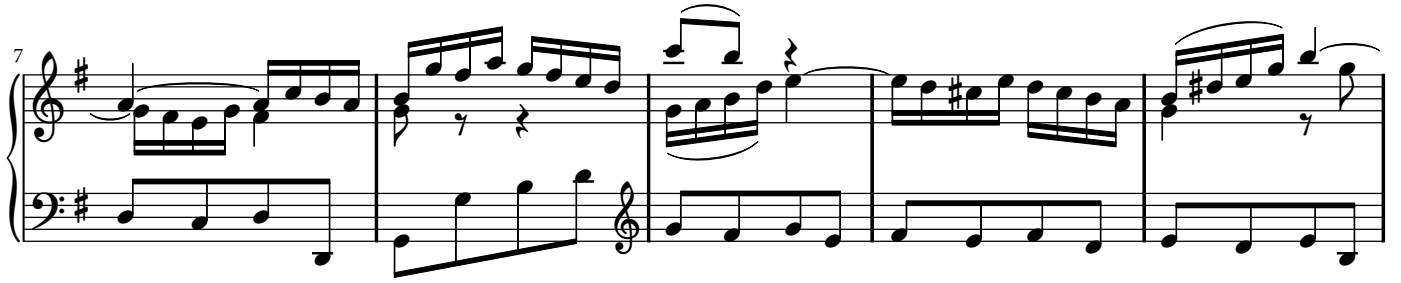

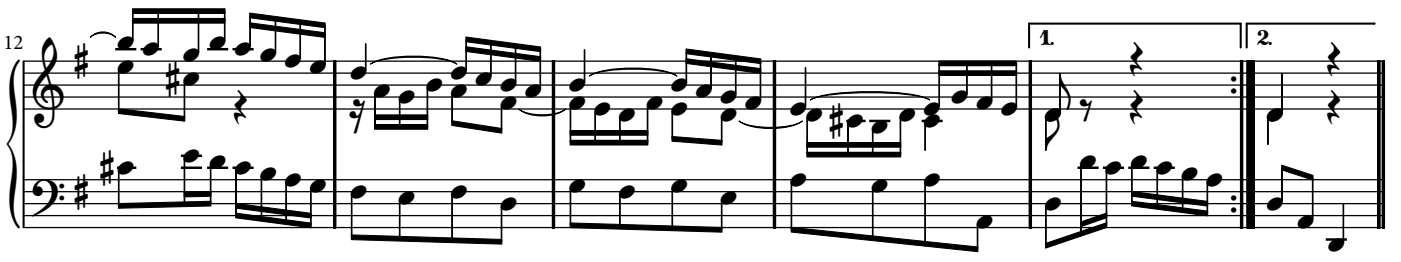

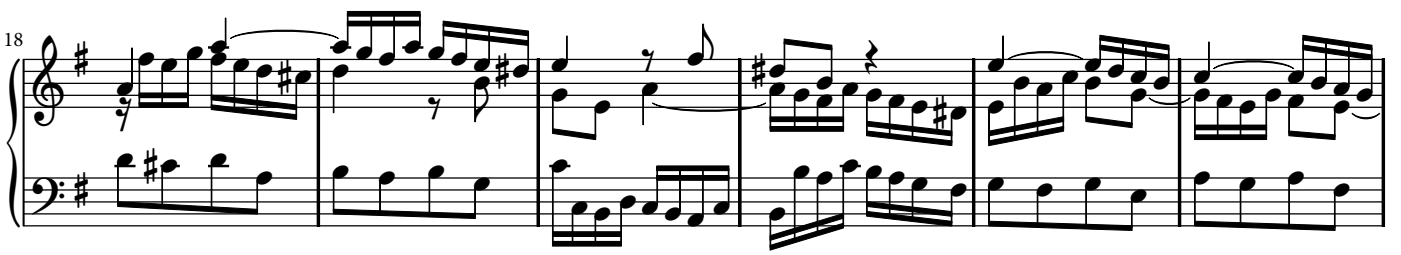

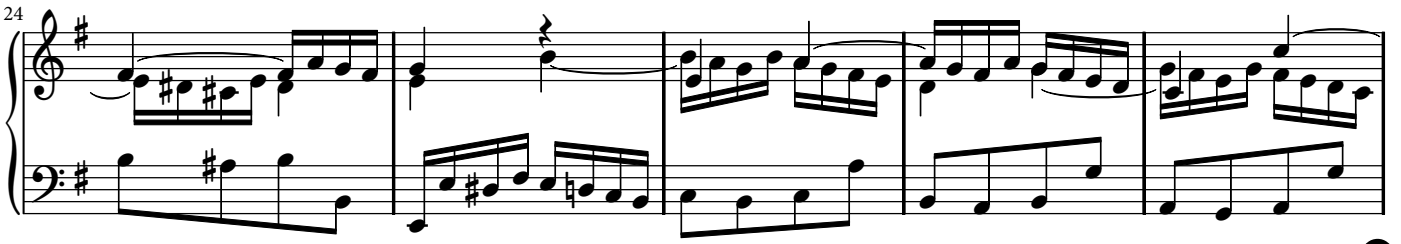

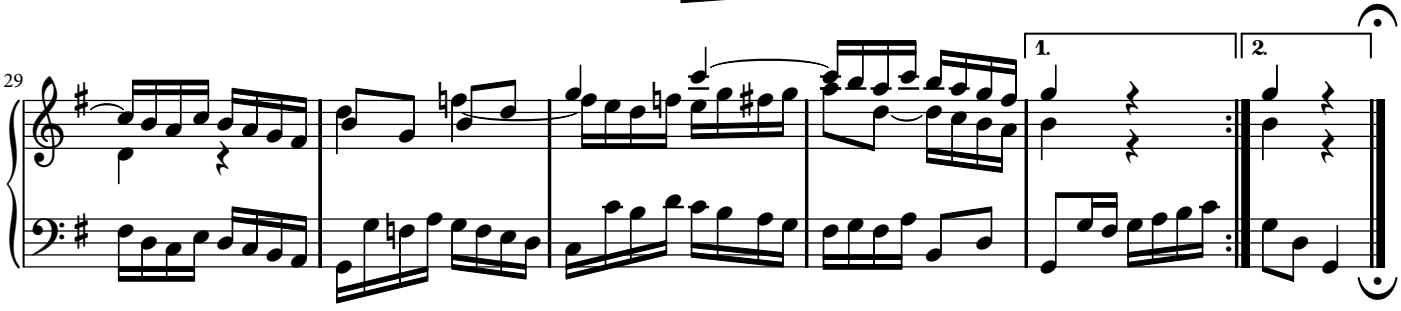


BY-SA

**Variatio 3. Canone all' Unisuono. a 1 Clav.**

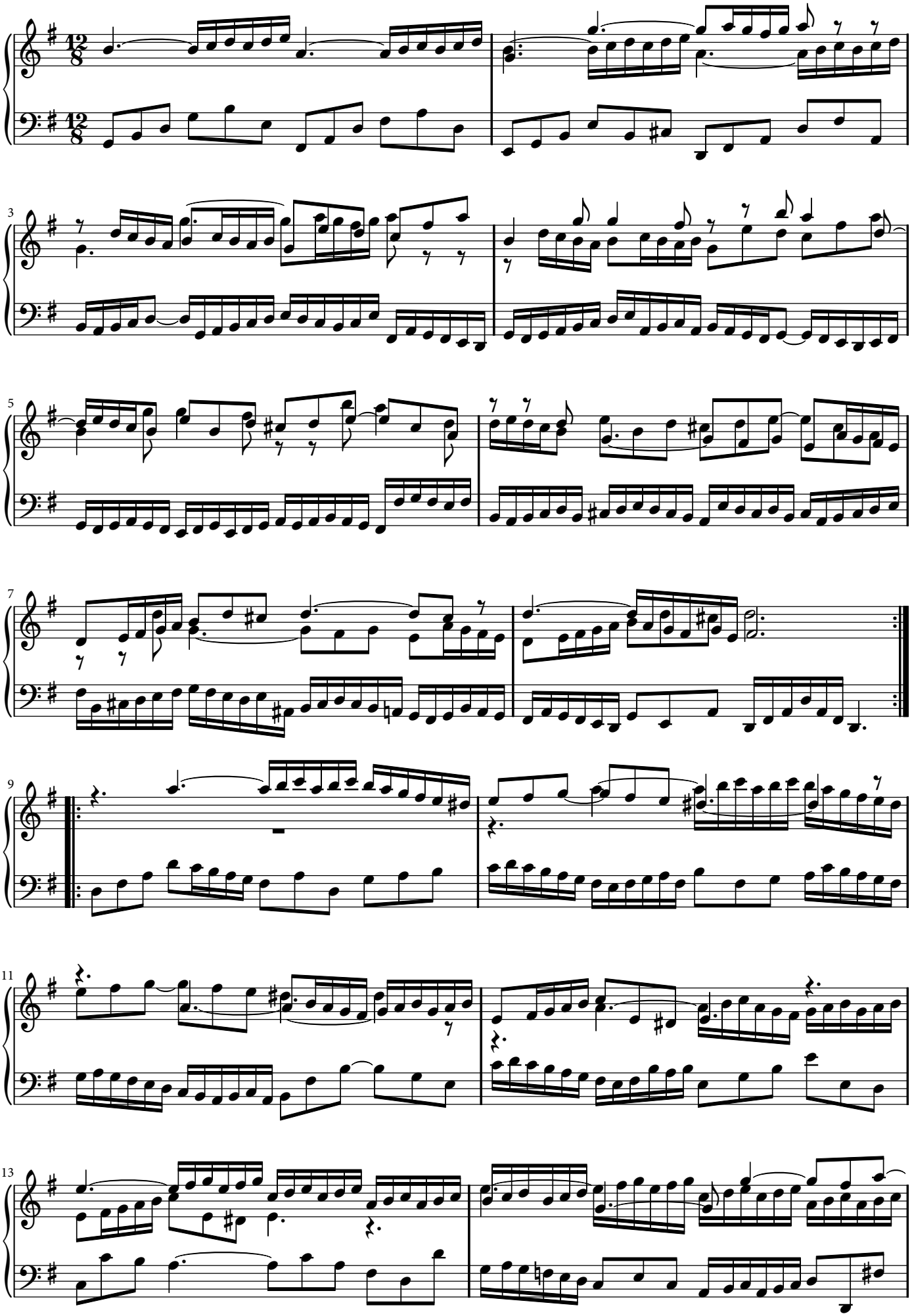


BY-SA

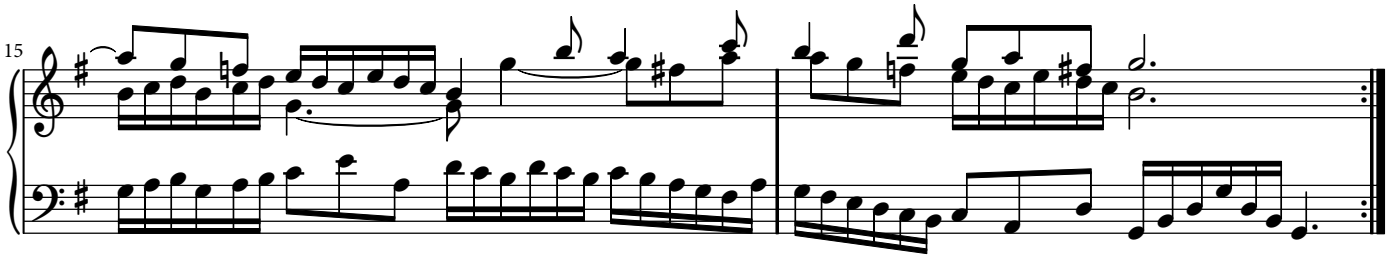

**Variatio 4. a 1 Clav.**

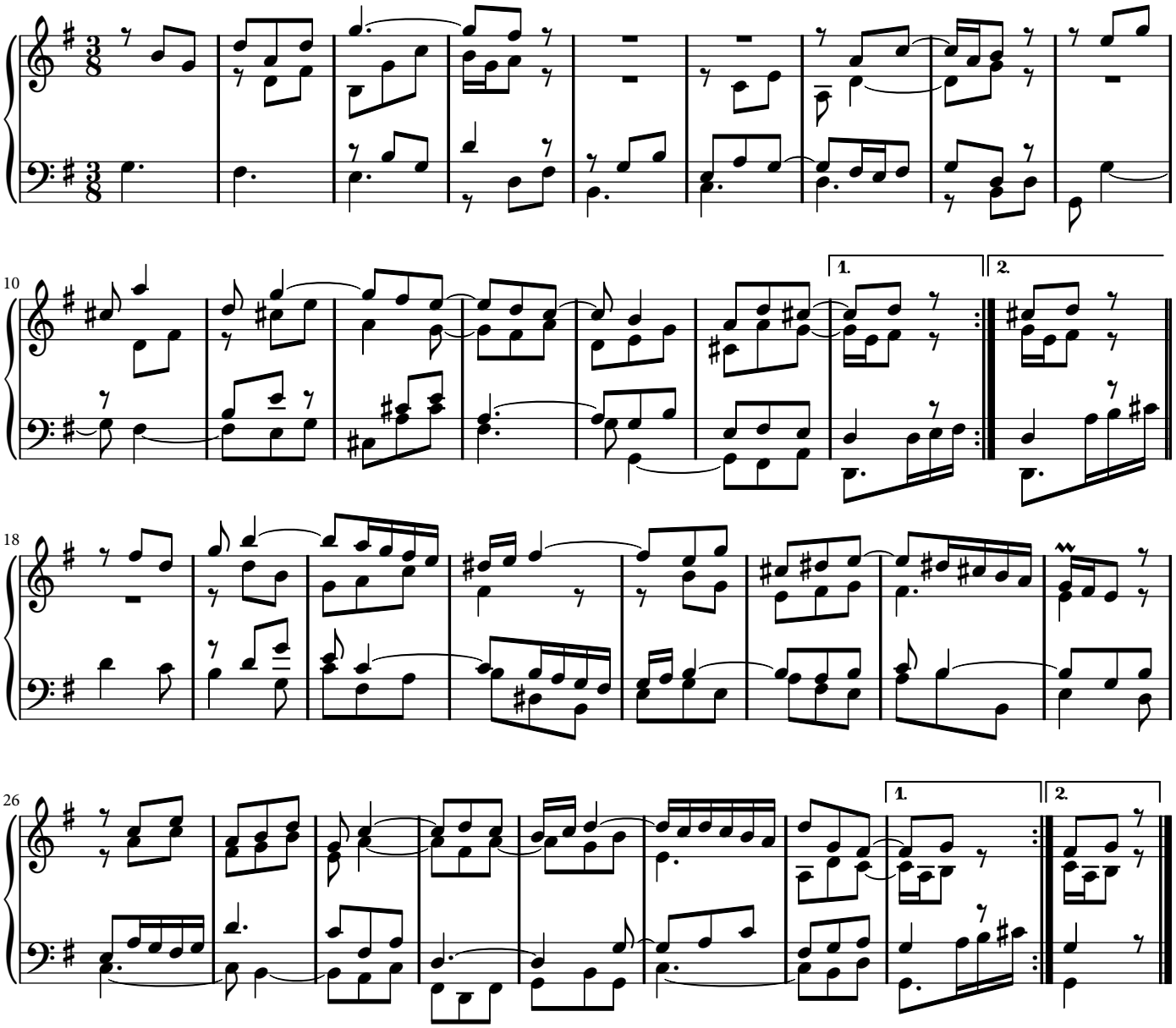

**Variatio 5. a 1 ô vero 2 Clav.**

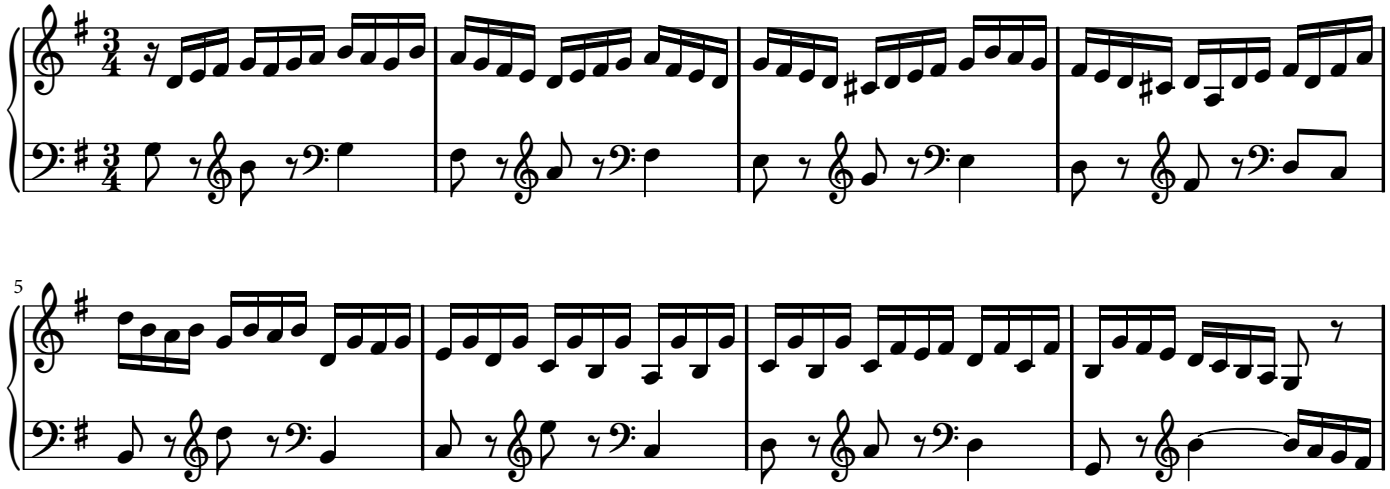


CC BY-SA

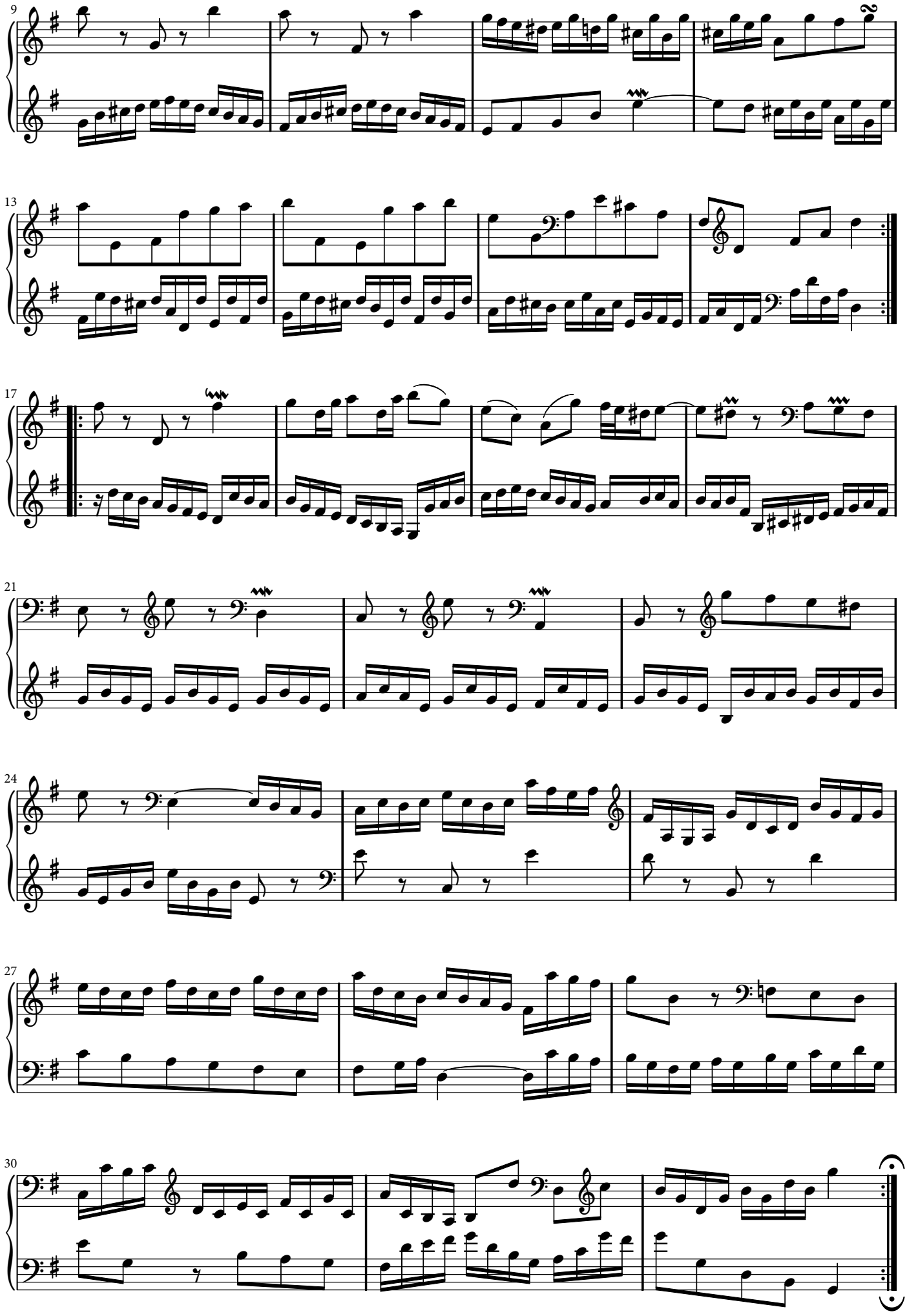


BY-SA

## Variatio 6. Canone alla Seconda a 1 Clav.

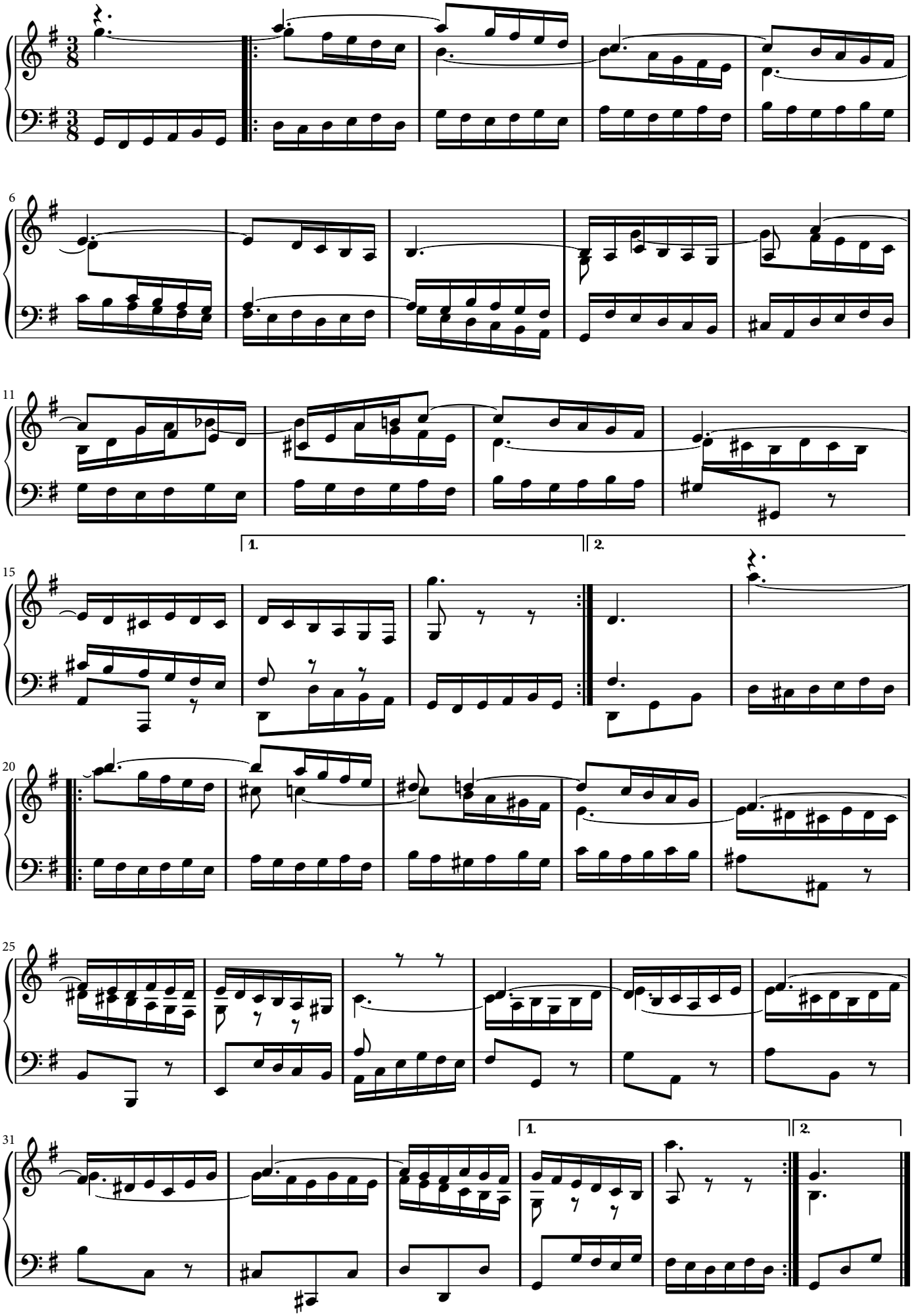



BY-SA

**Variatio 7. a 1 ô vero 2 Clav. al tempo di Giga**

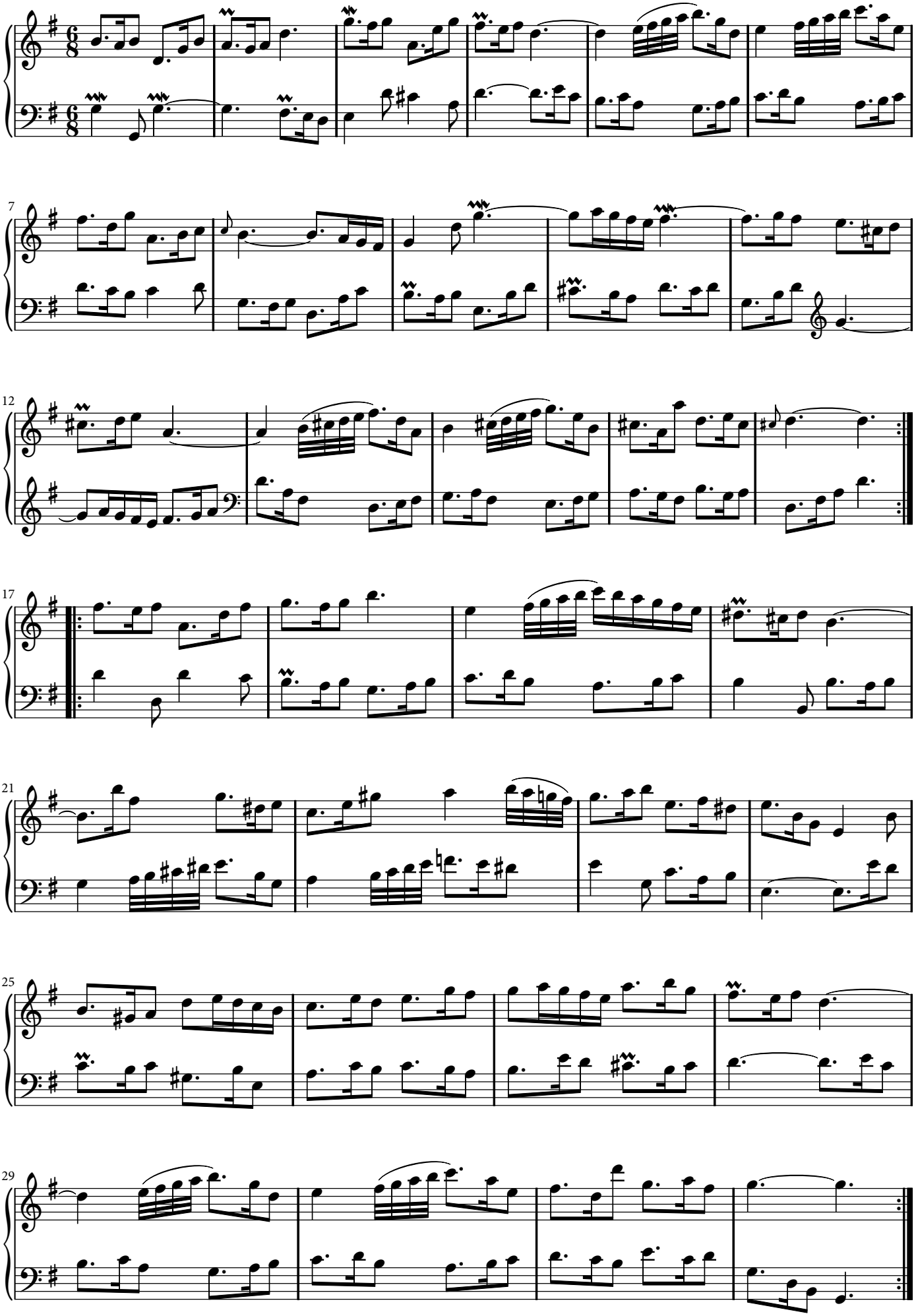


BY-SA

## Variatio 8. a 2 Clav.

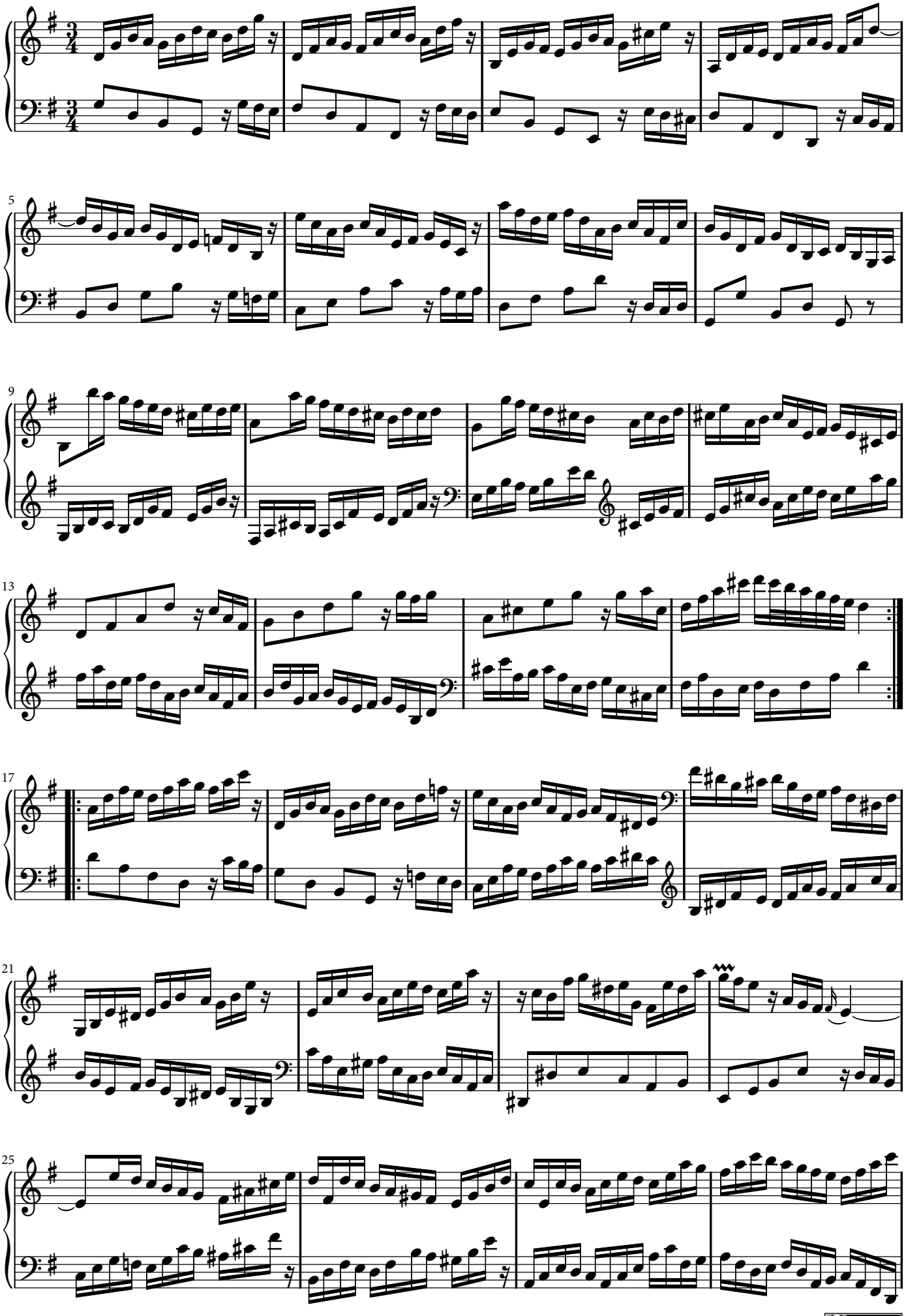


BY-SA

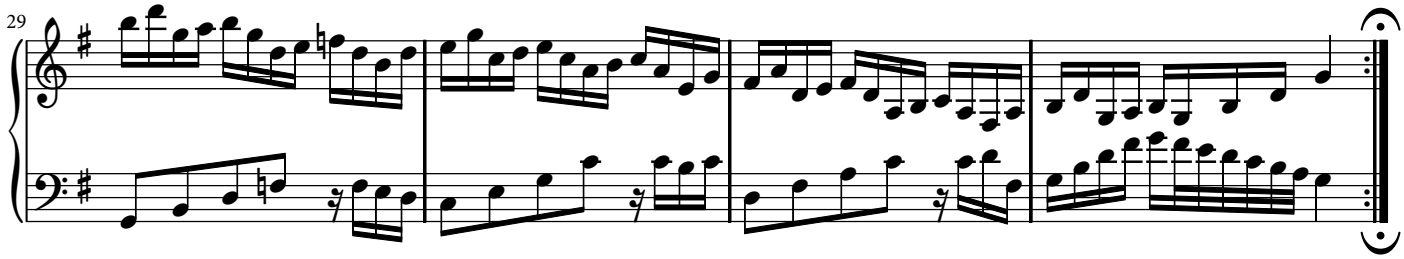


**Variatio 9. Canone alla Terza. a 1 Clav.**

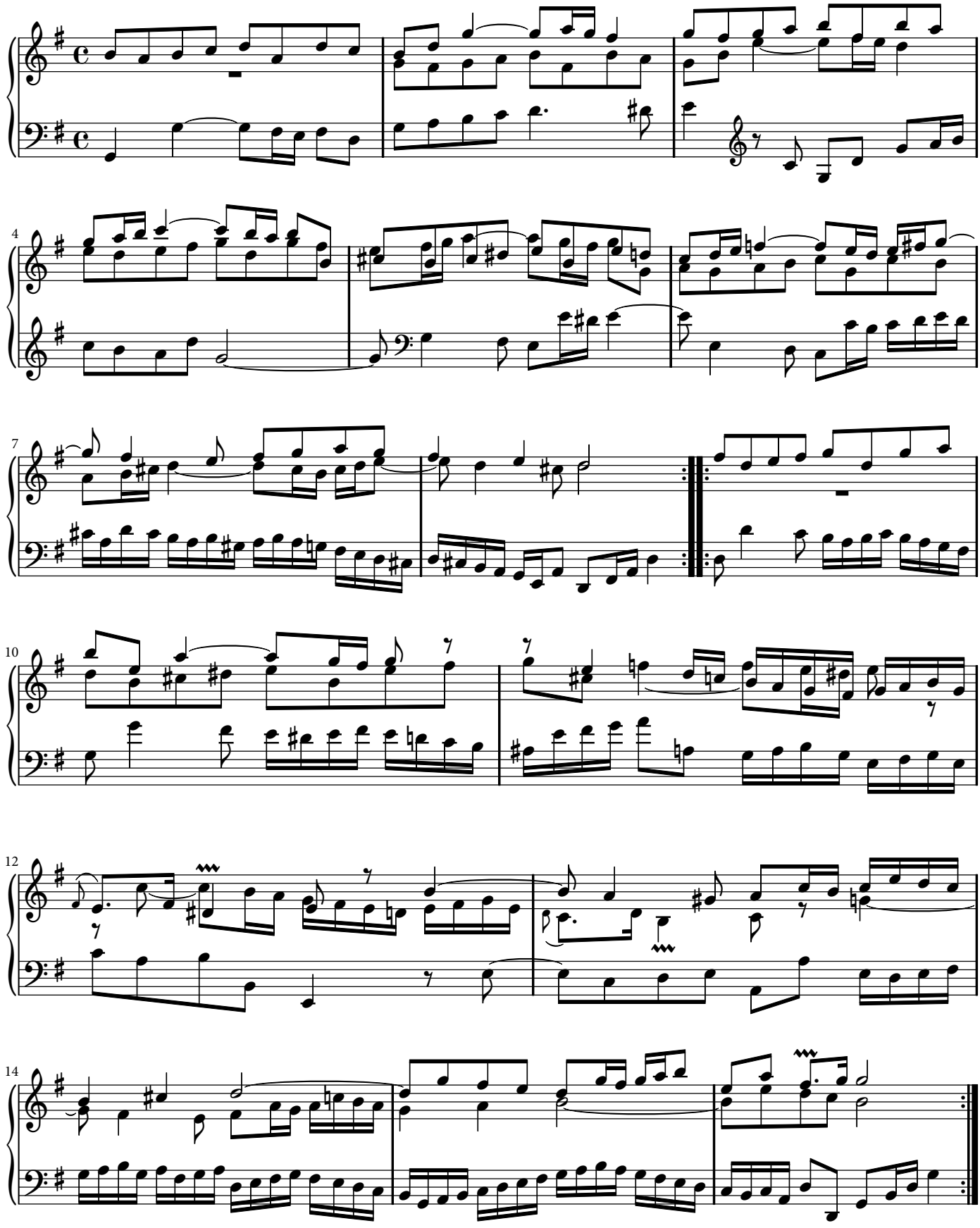



BY-SA

## Variatio 10. Fugetta. a 1 Clav.

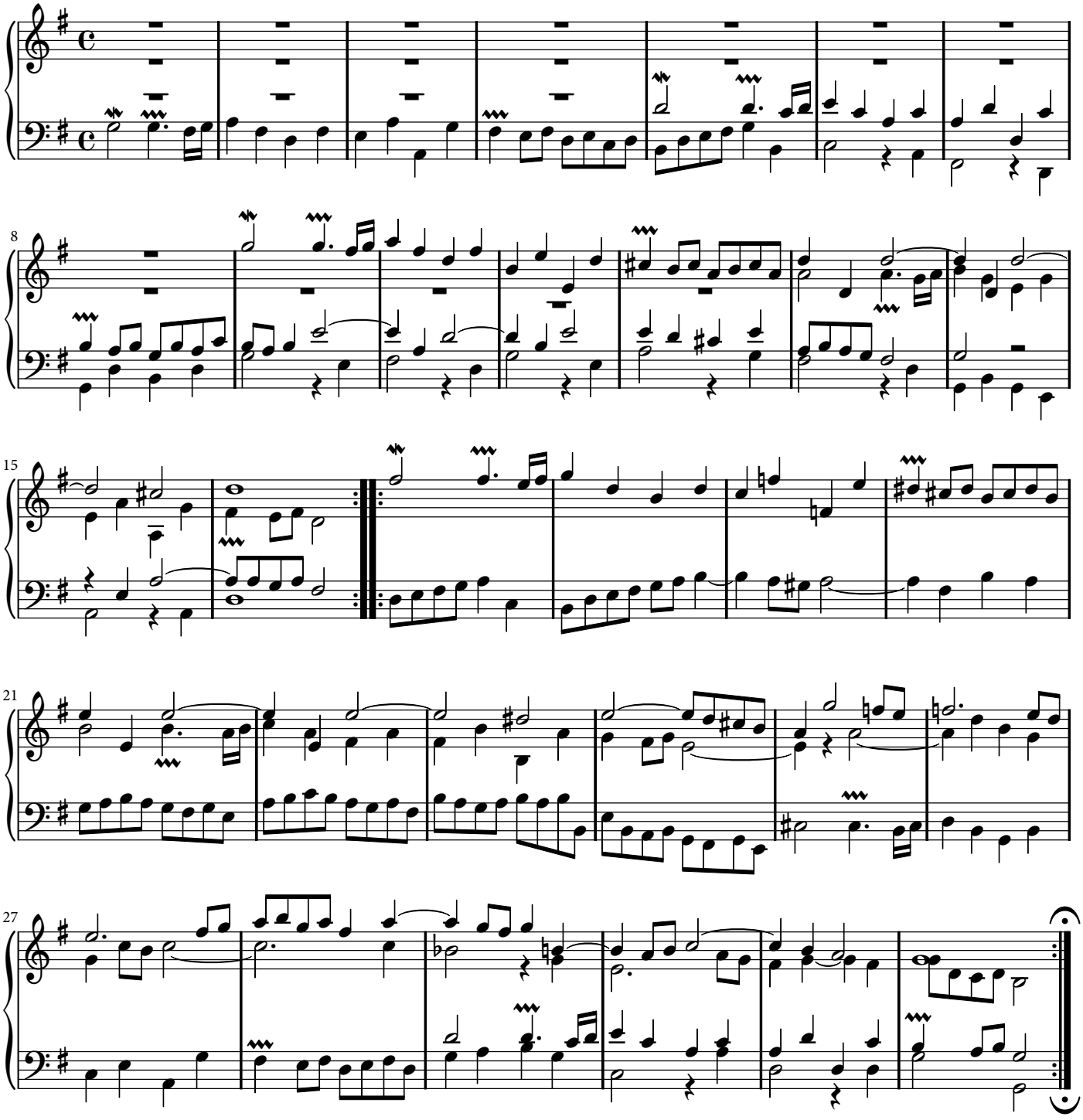

## Variatio 11. a 2 Clav.

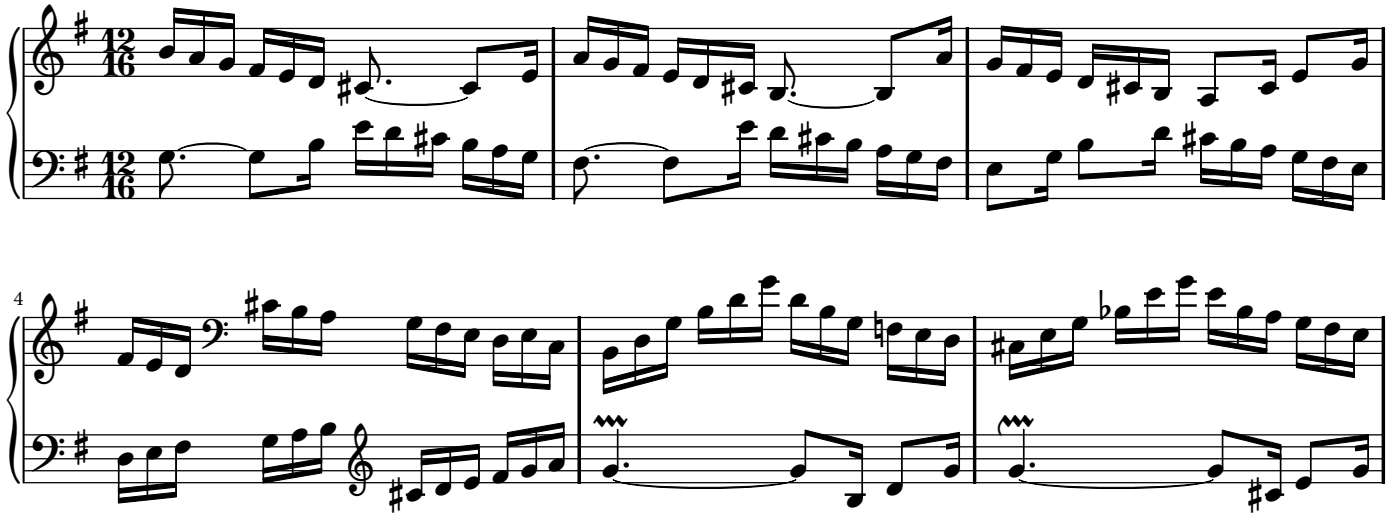


BY-SA

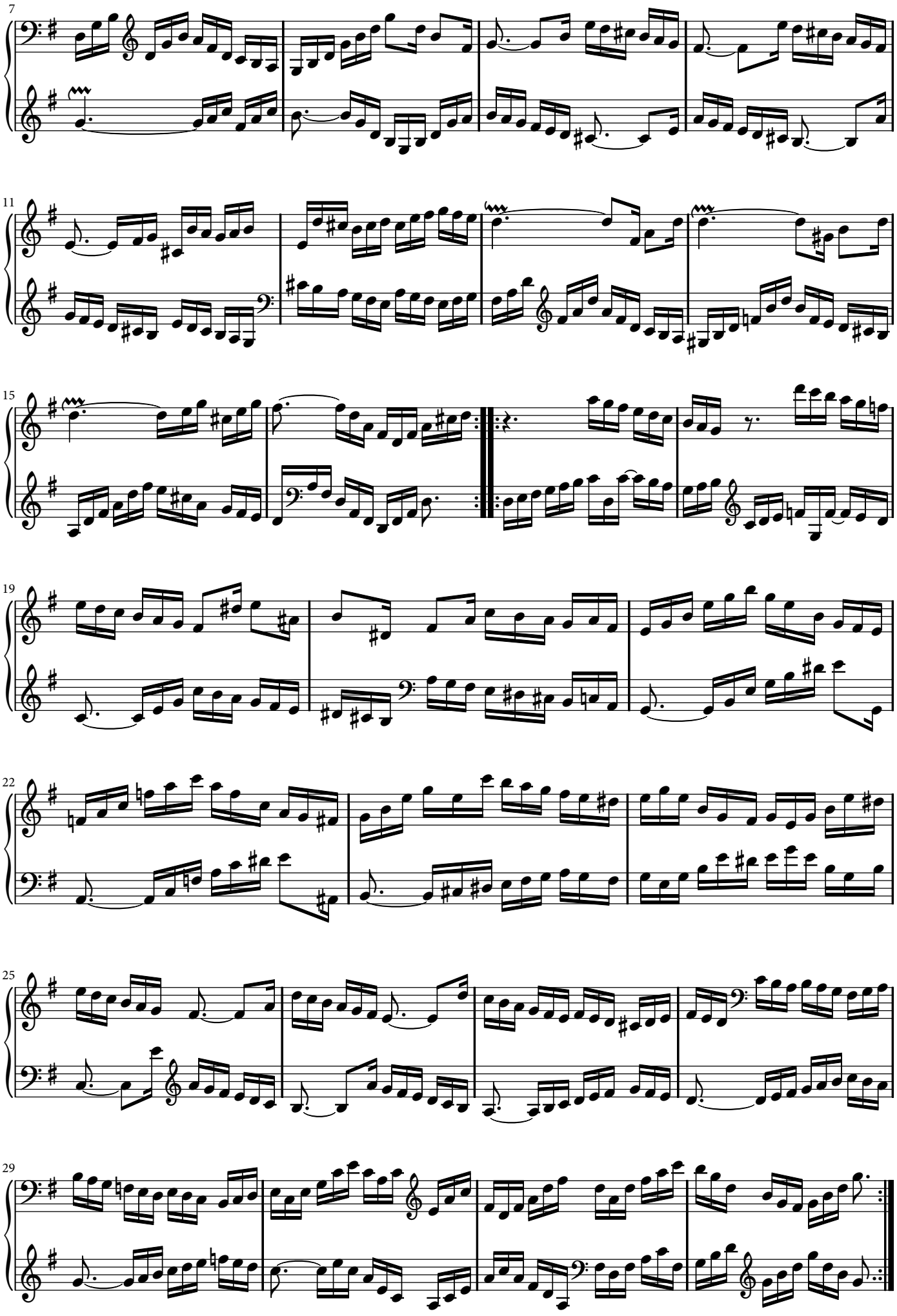


BY-SA

## Variatio 12. Canone alla Quarta

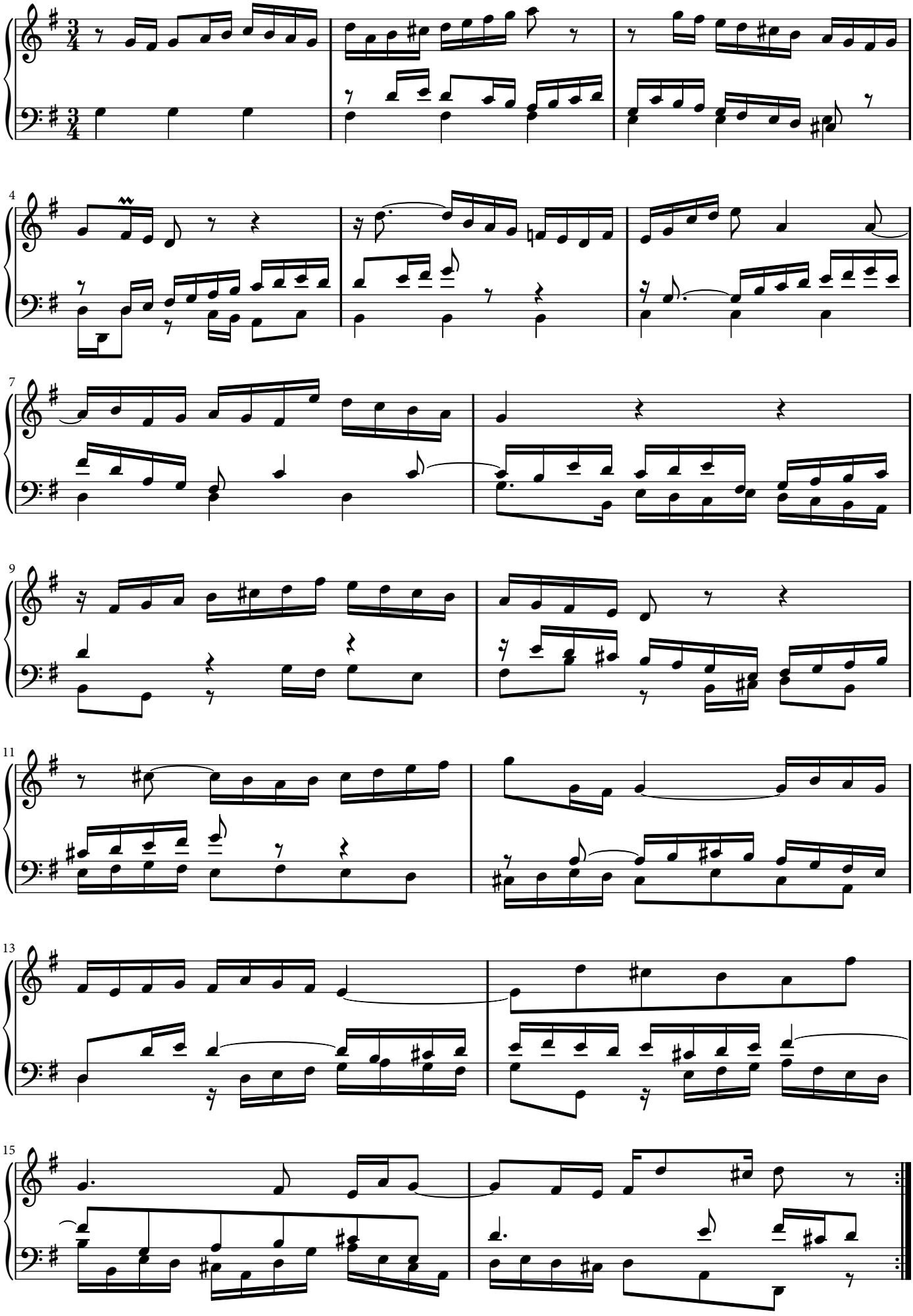


BY-SA

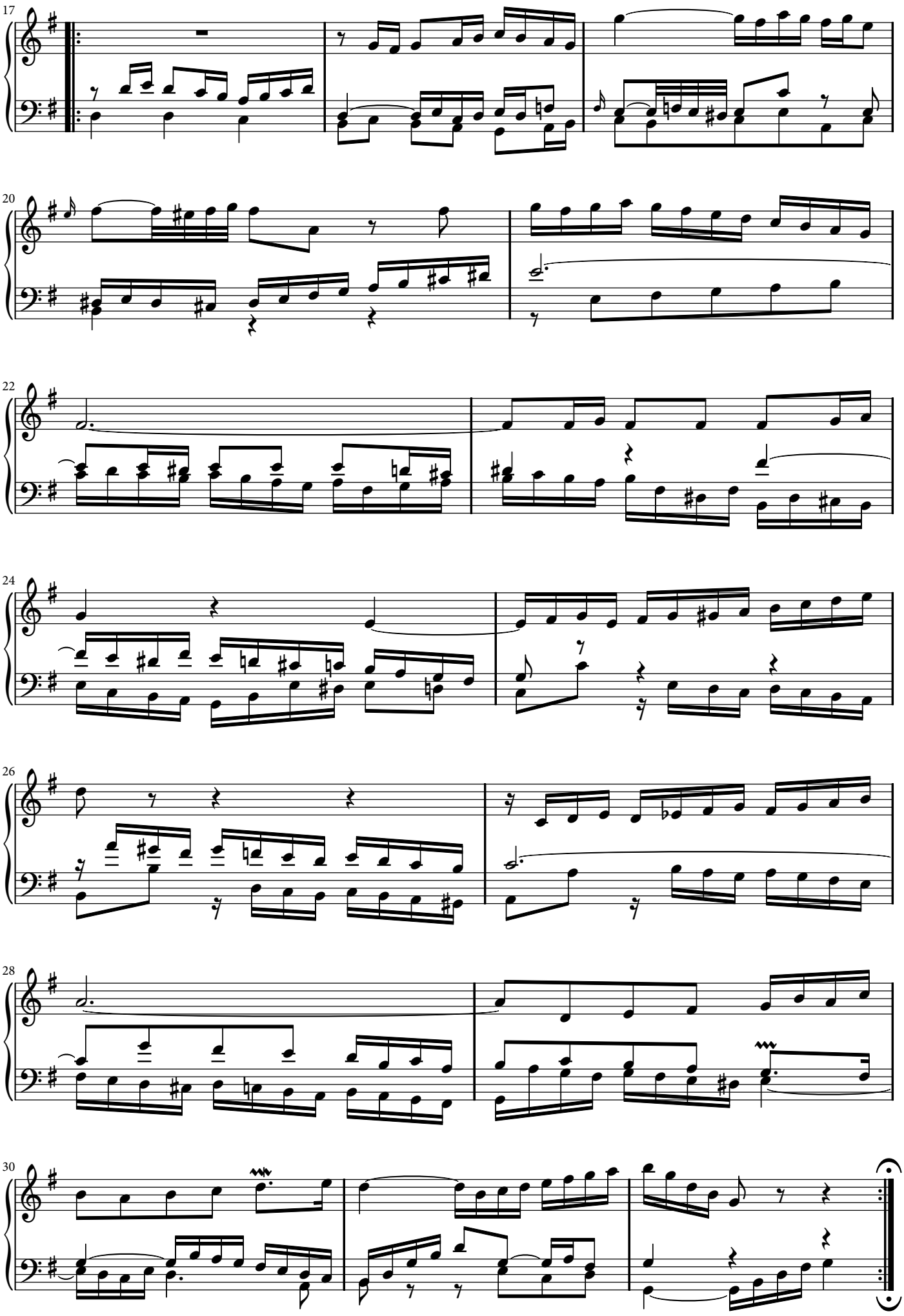



BY-SA

## Variatio 13. a 2 Clav.

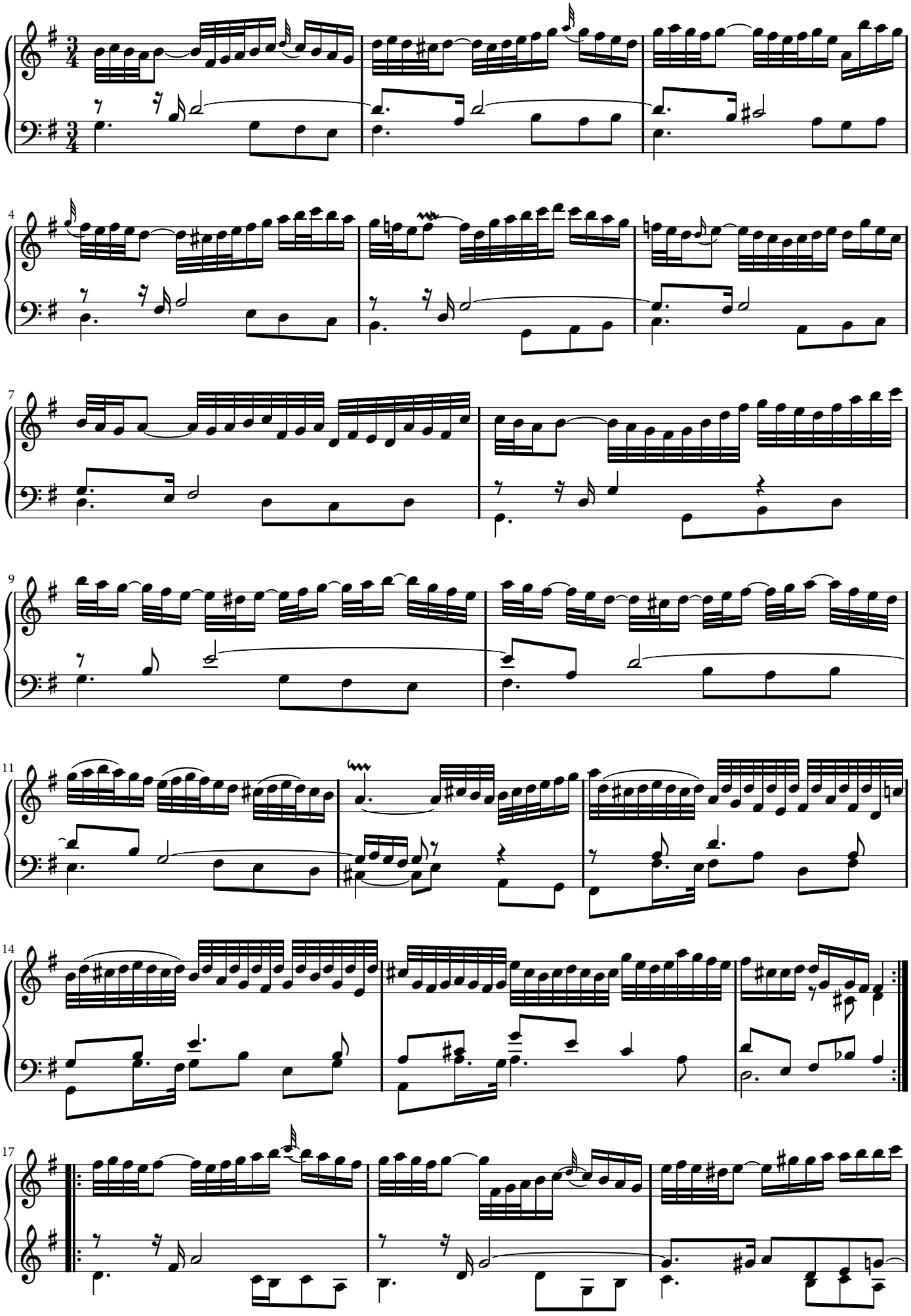


BY-SA

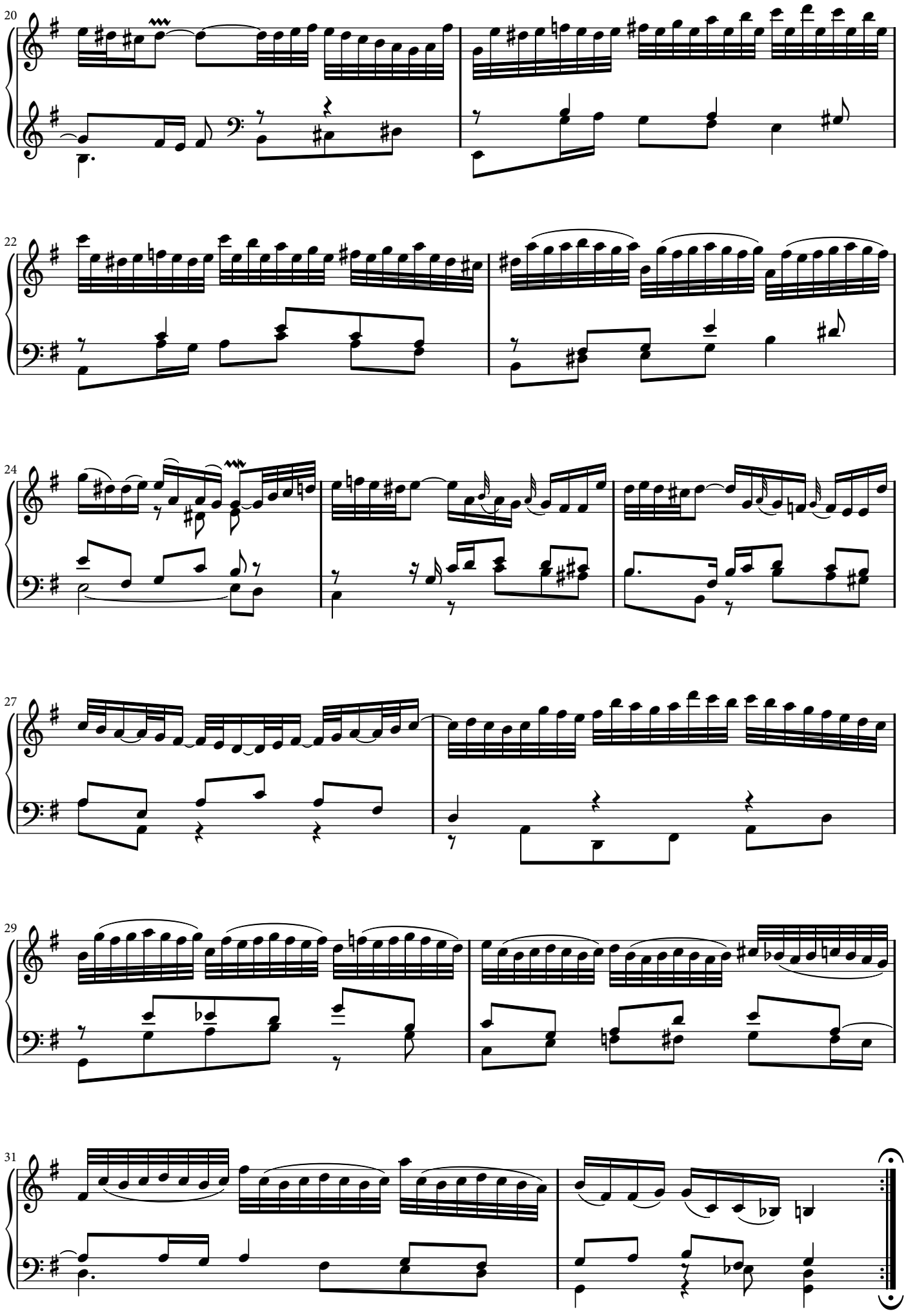



BY-SA

## Variatio 14. a 2 Clav

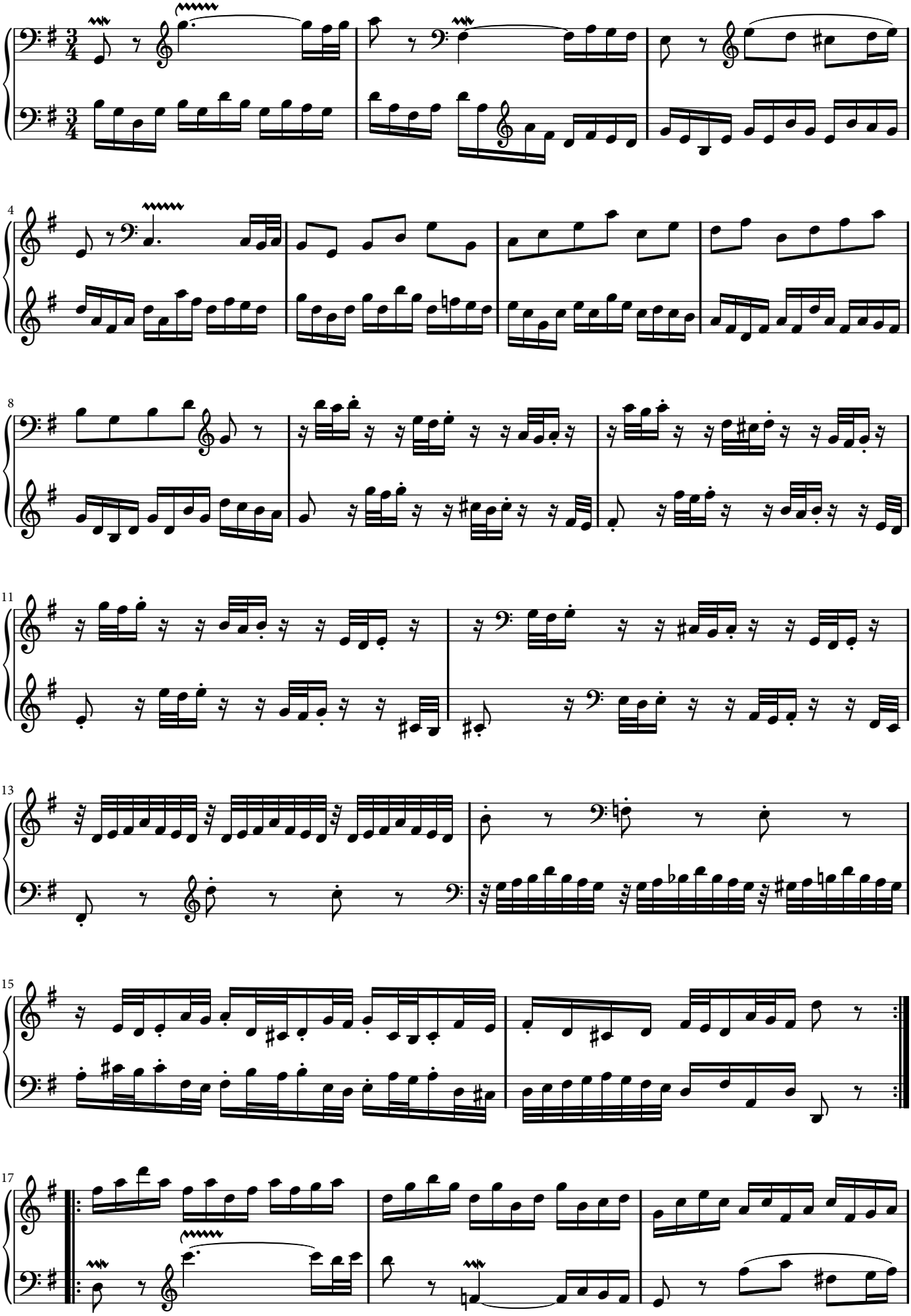


BY-SA

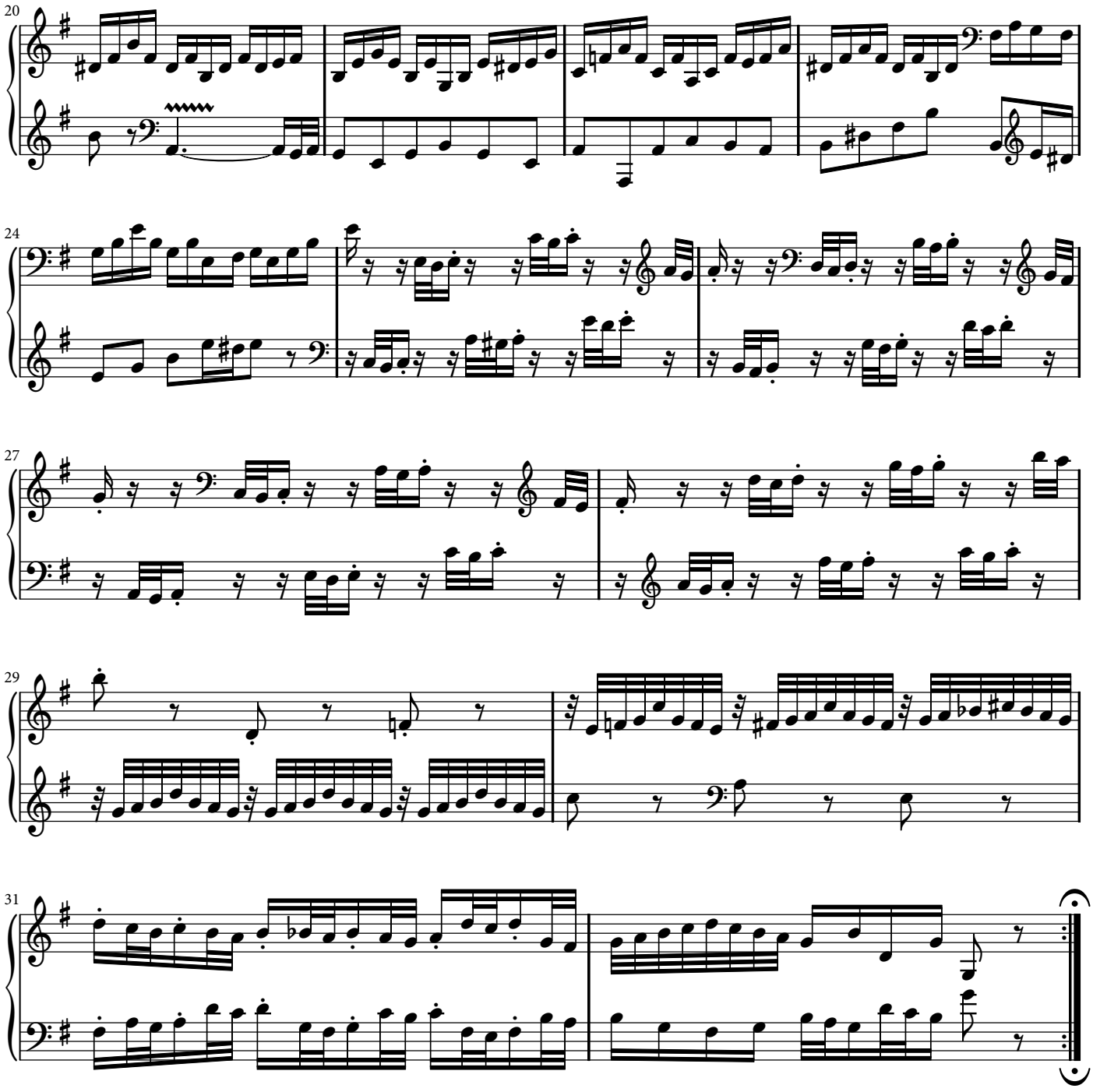

**Variatio 15. Canone alla Quinta (in moto contrario). a 1 Clav.**

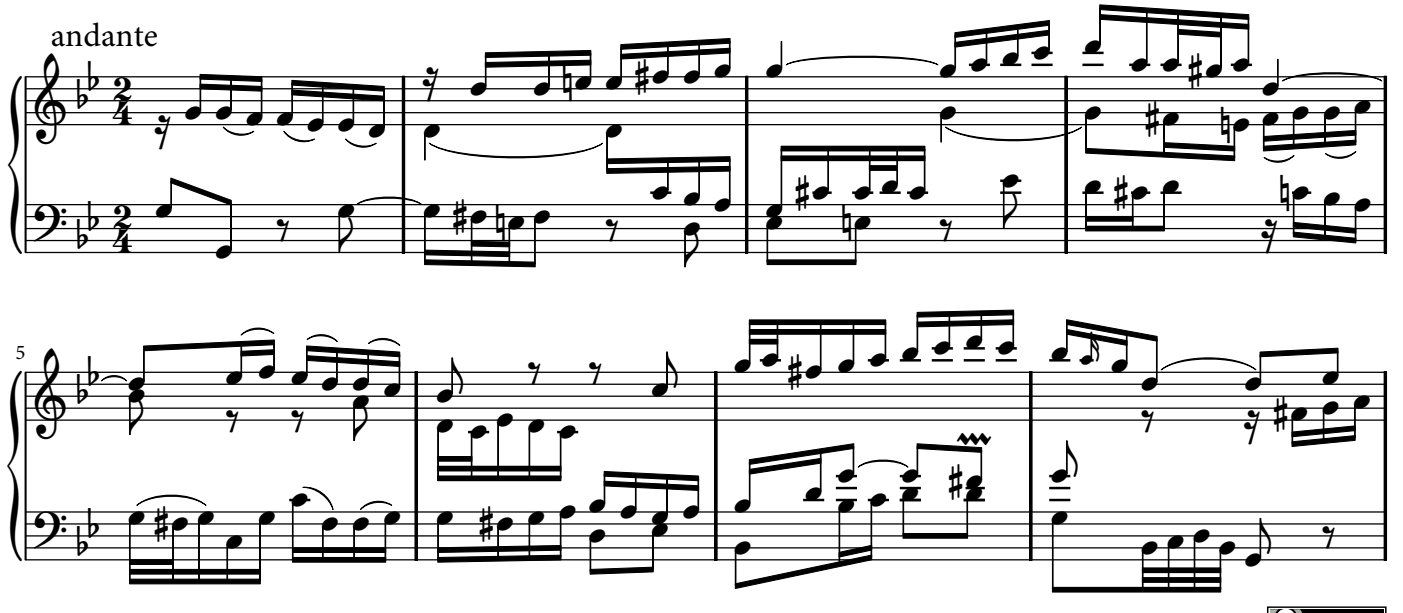



BY-SA

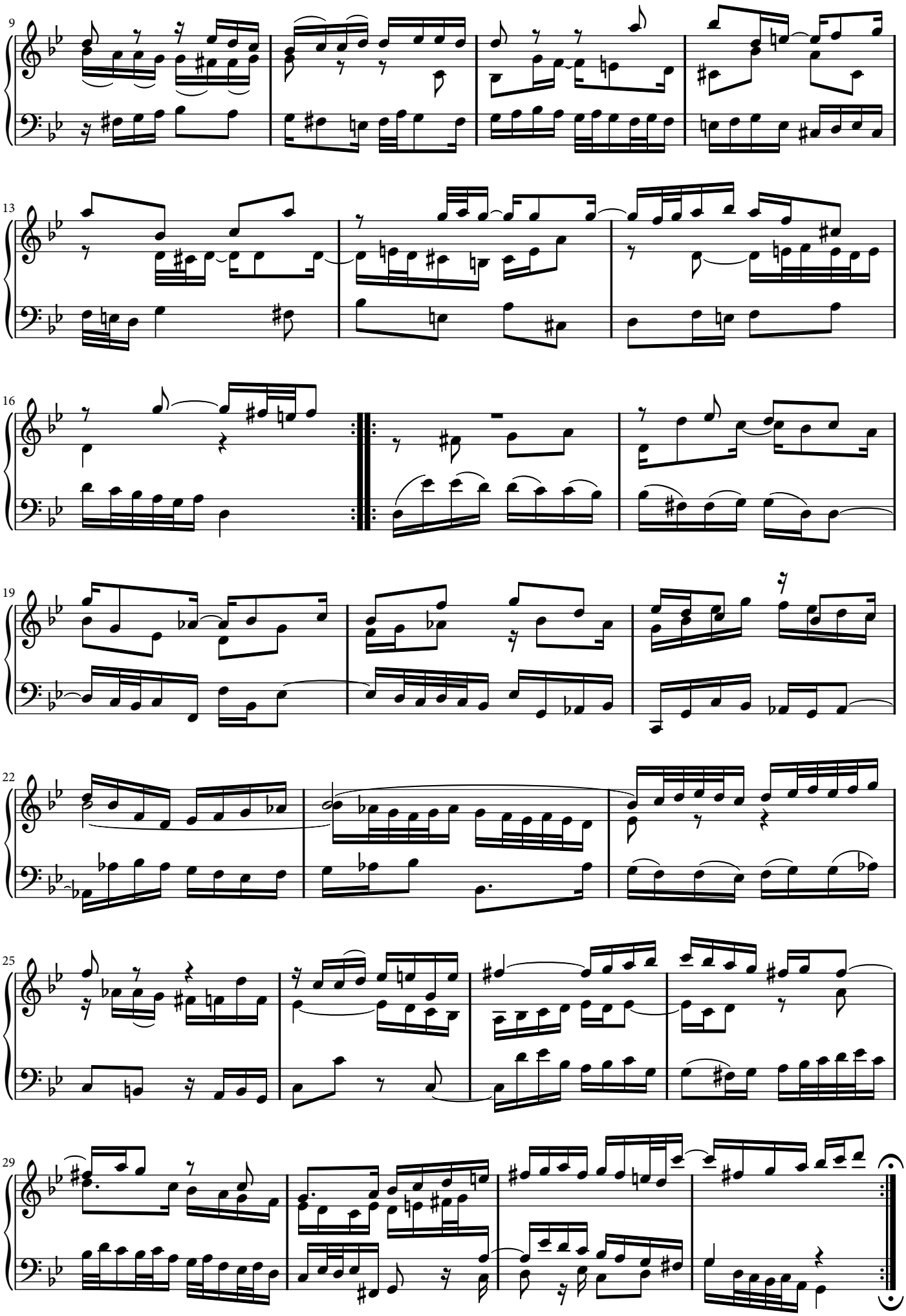


BY-SA

**Variatio 16. Ouverture. a 1 Clav.**

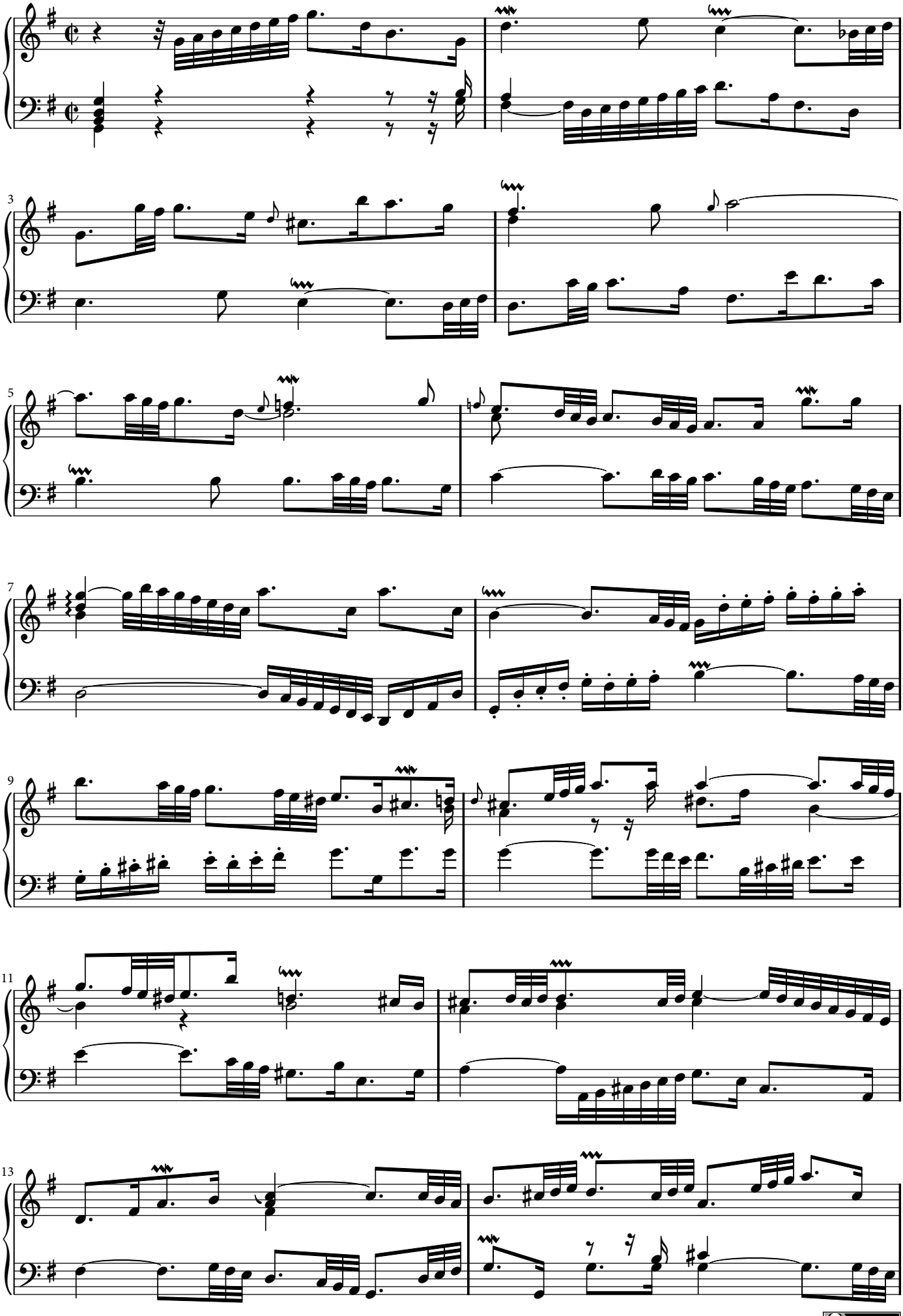



BY-SA

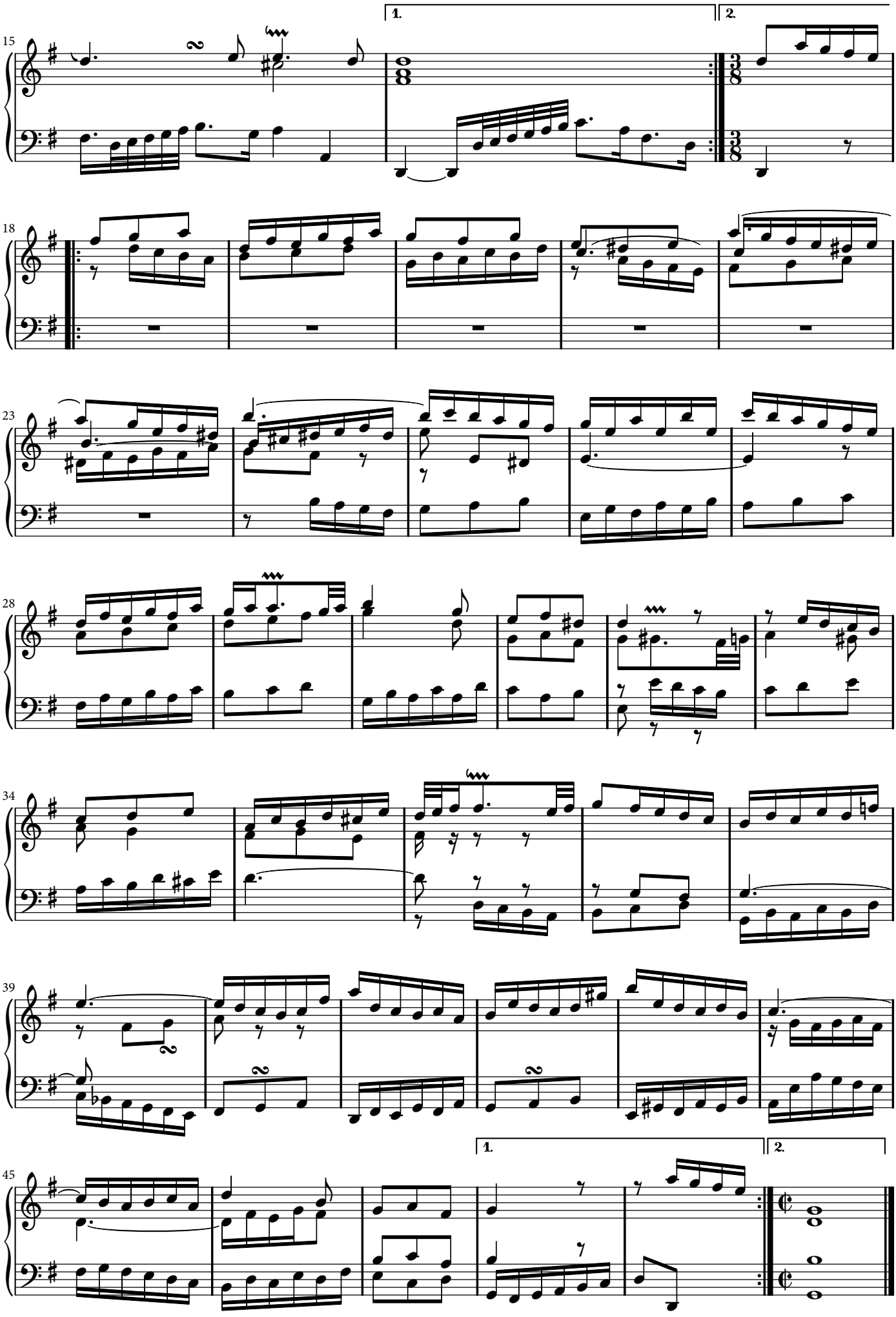



BY-SA

**Variatio 17. a 2 Clav.**

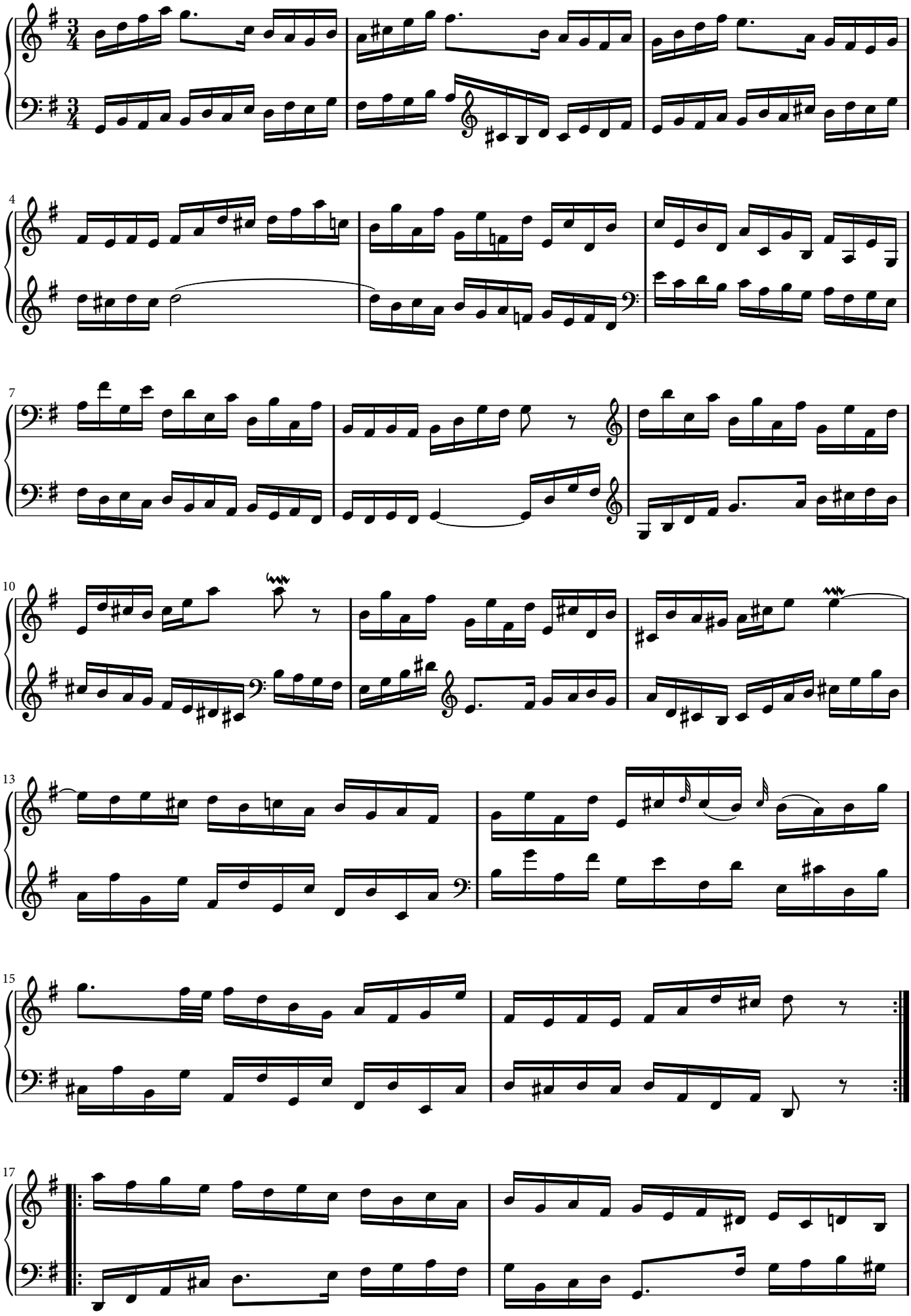


BY-SA

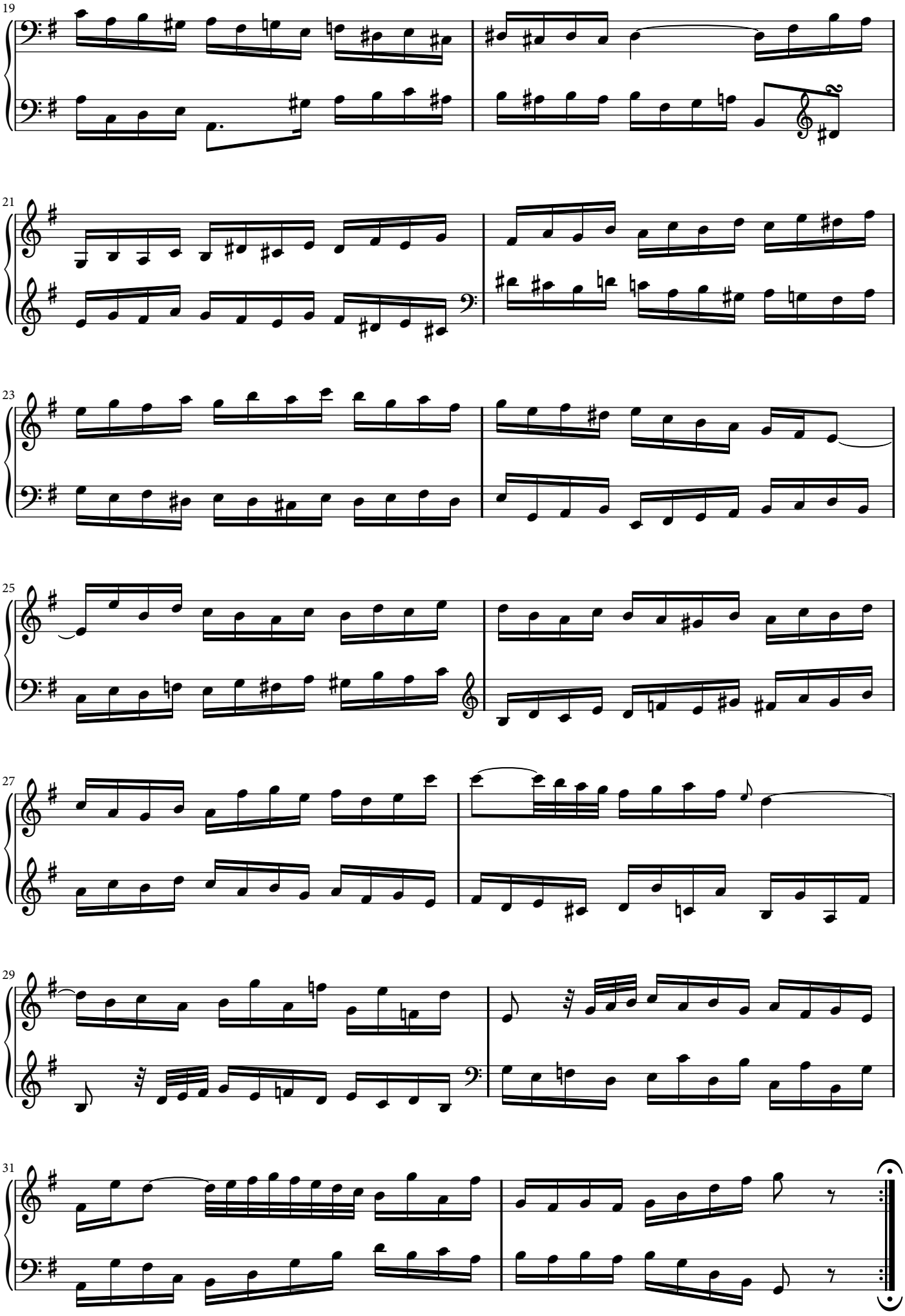



BY-SA

**Variatio 18. Canone alla Sesta.**

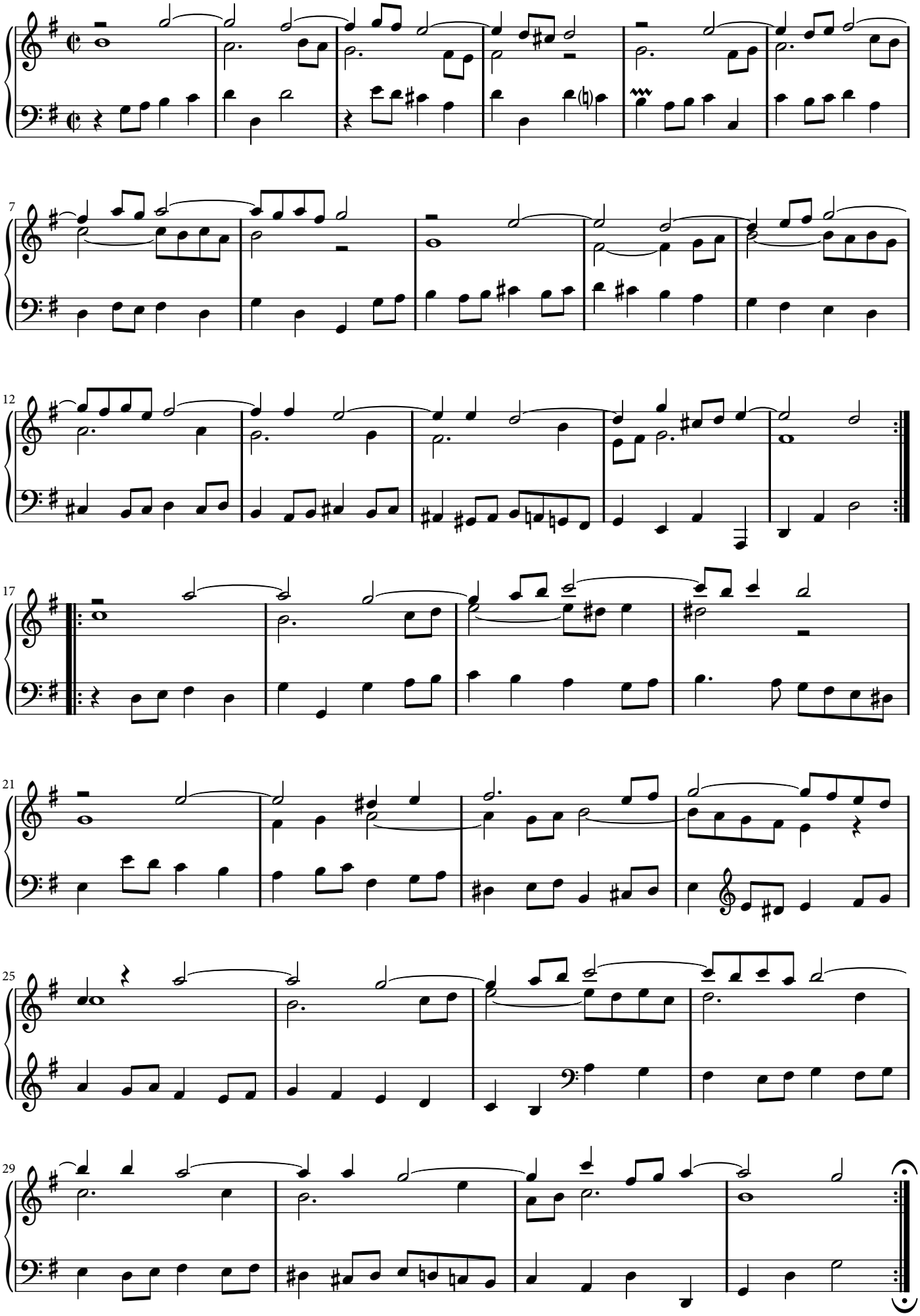


BY-SA

**Variatio 19. a 1 Clav.**

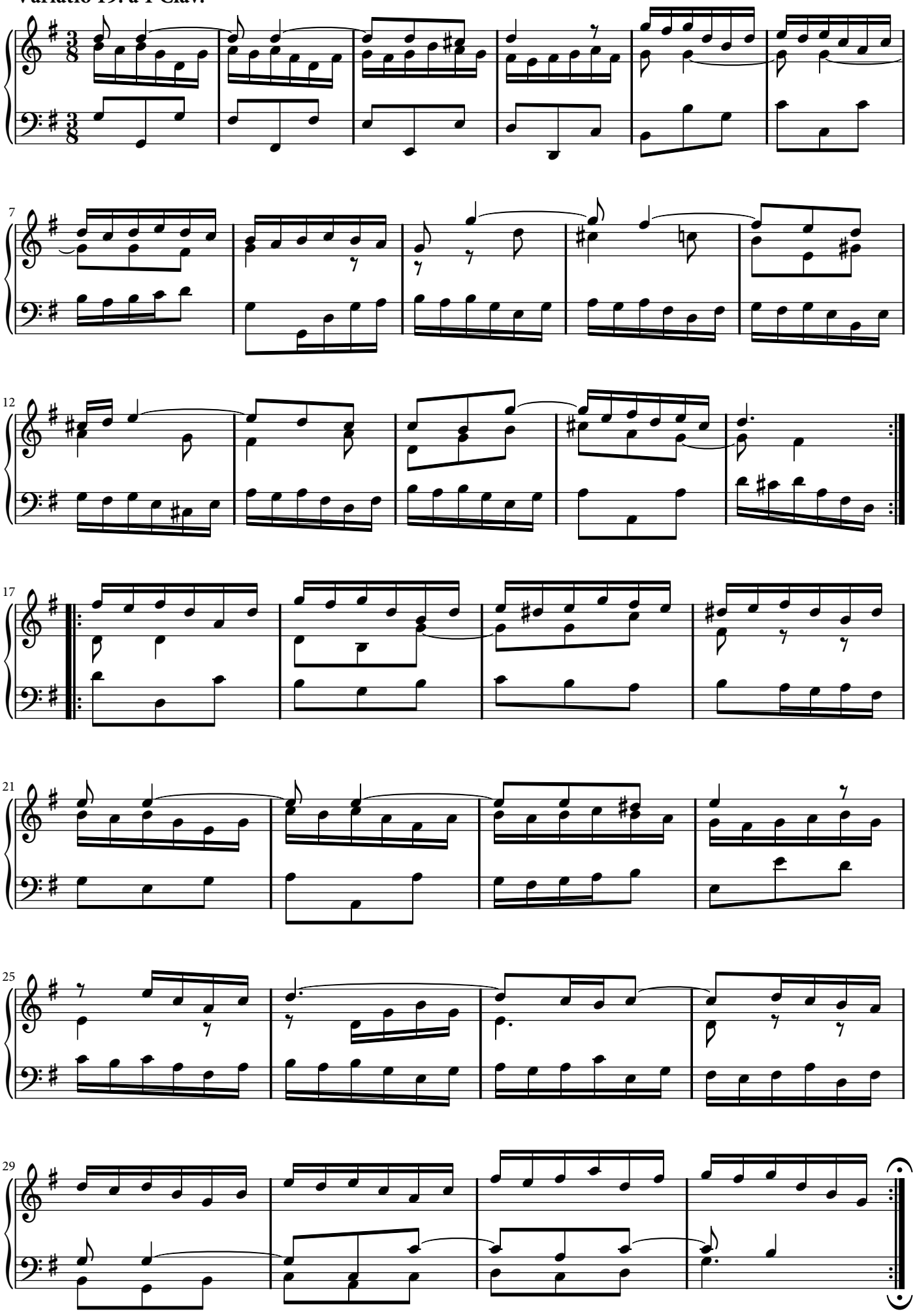



CC BY-SA

**Variatio 20. a 2 Clav.**

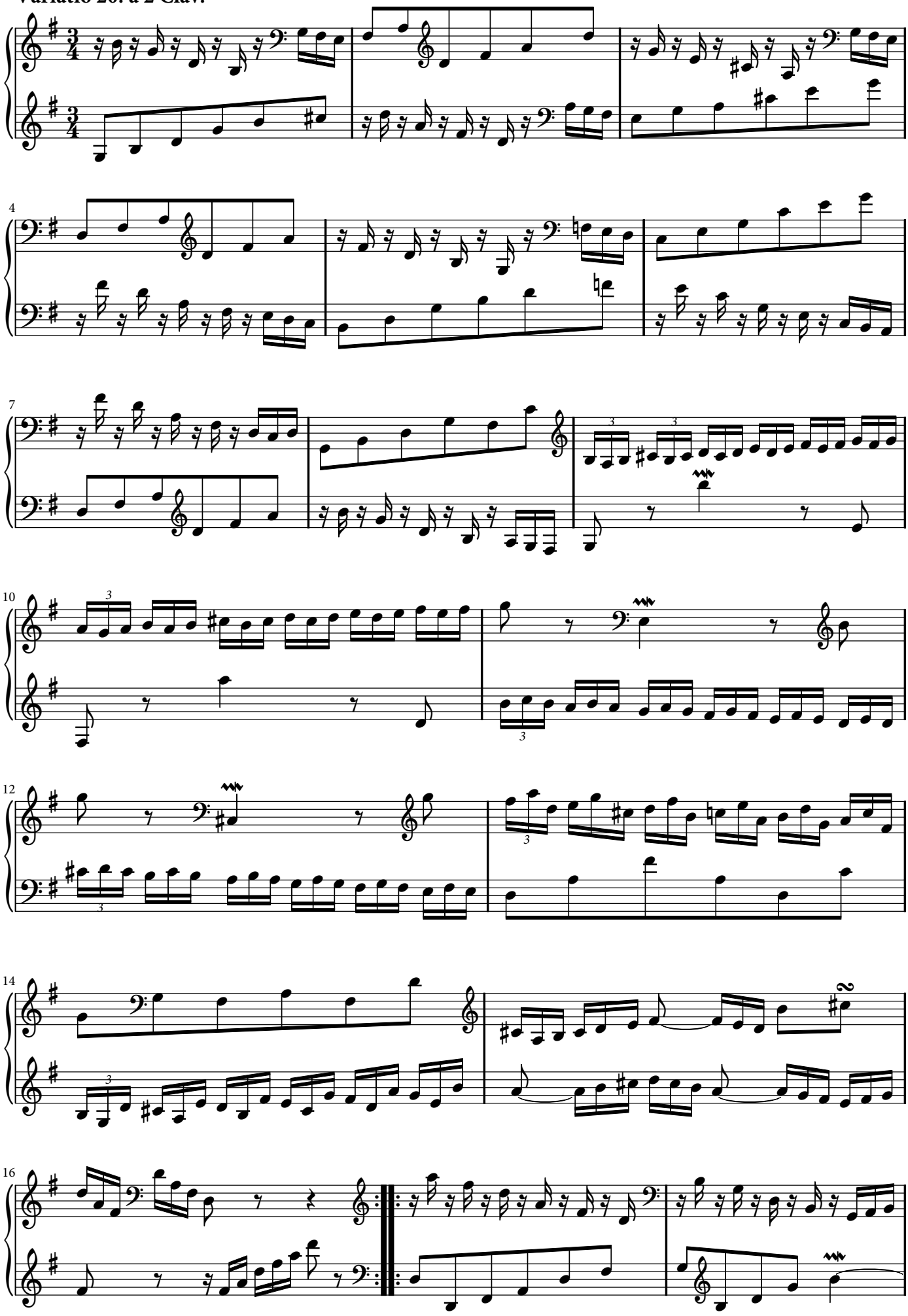



CC BY-SA

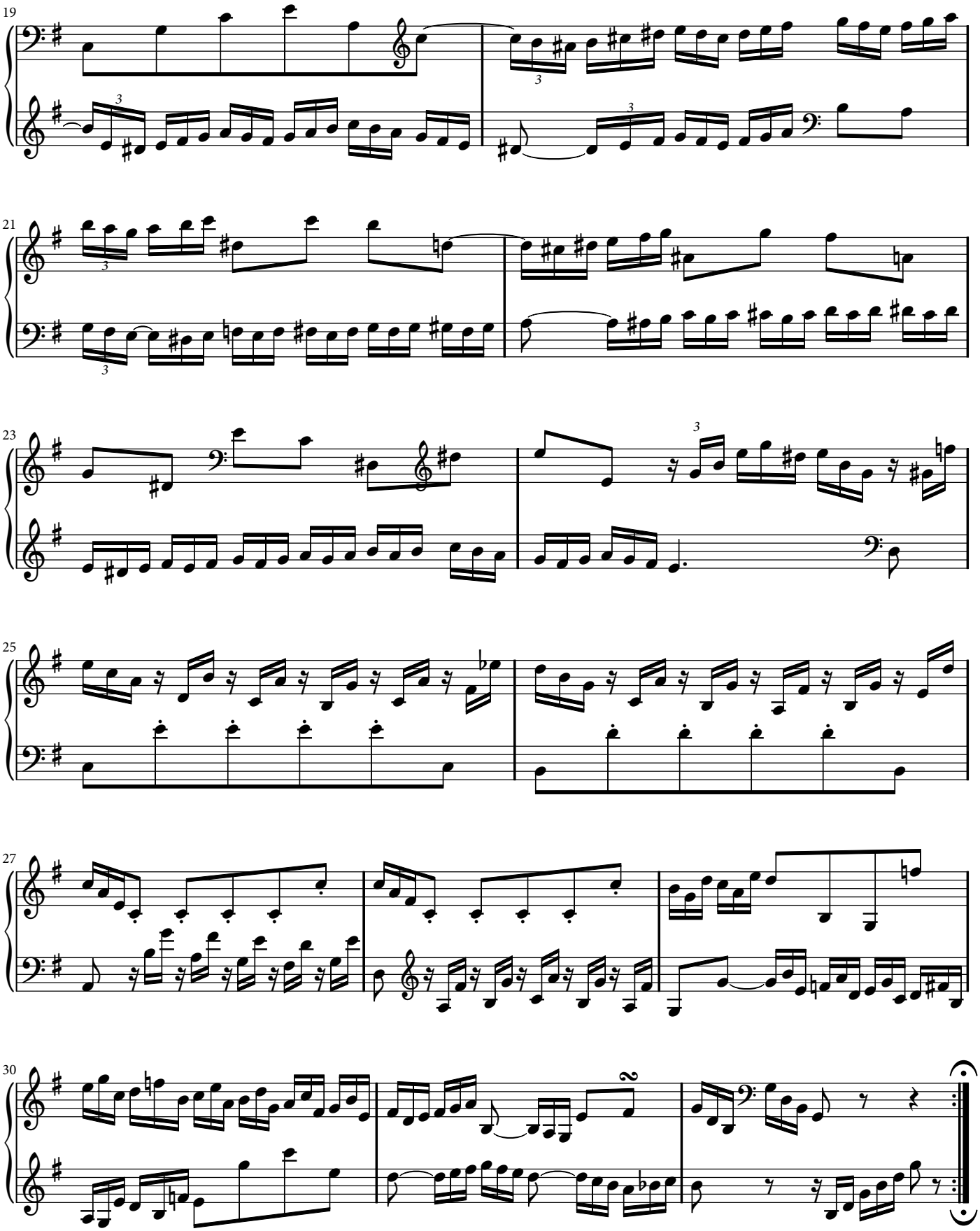


**Variatio 21. Canone alla Settima.**

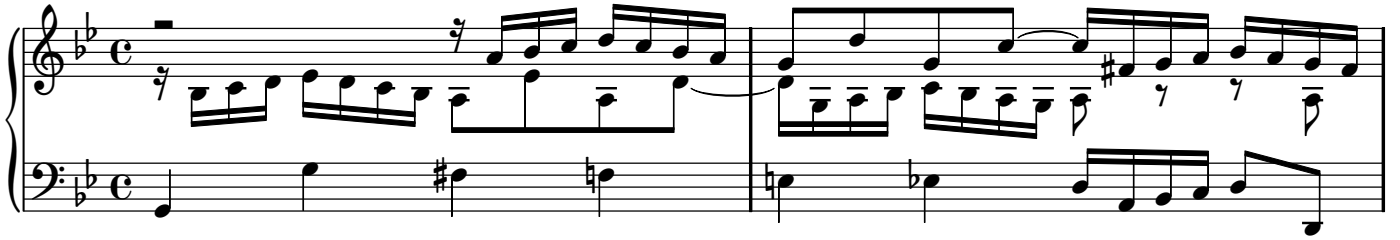


BY-SA

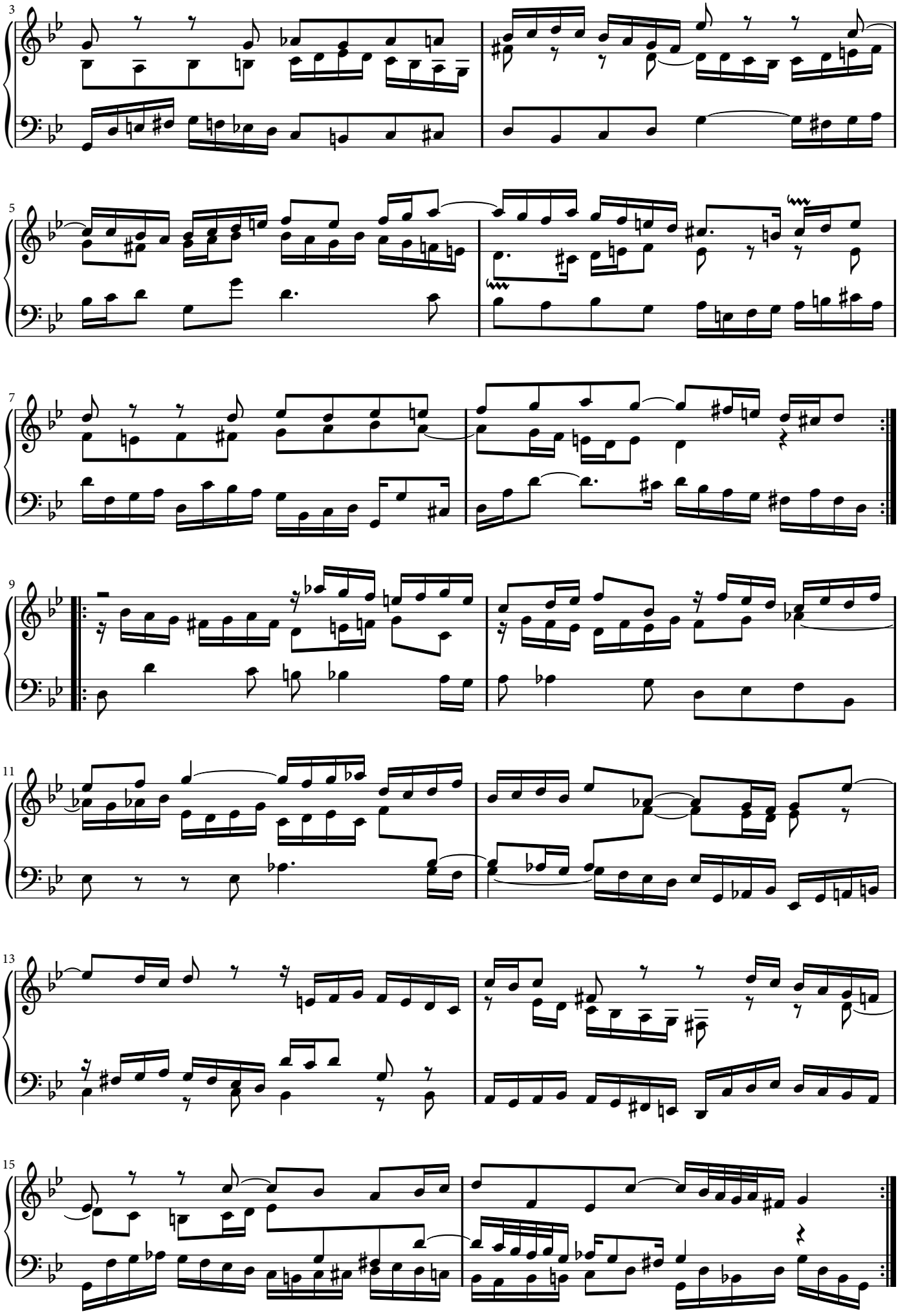


BY-SA

**Variatio 22. a 1 Clav.**

alla breve

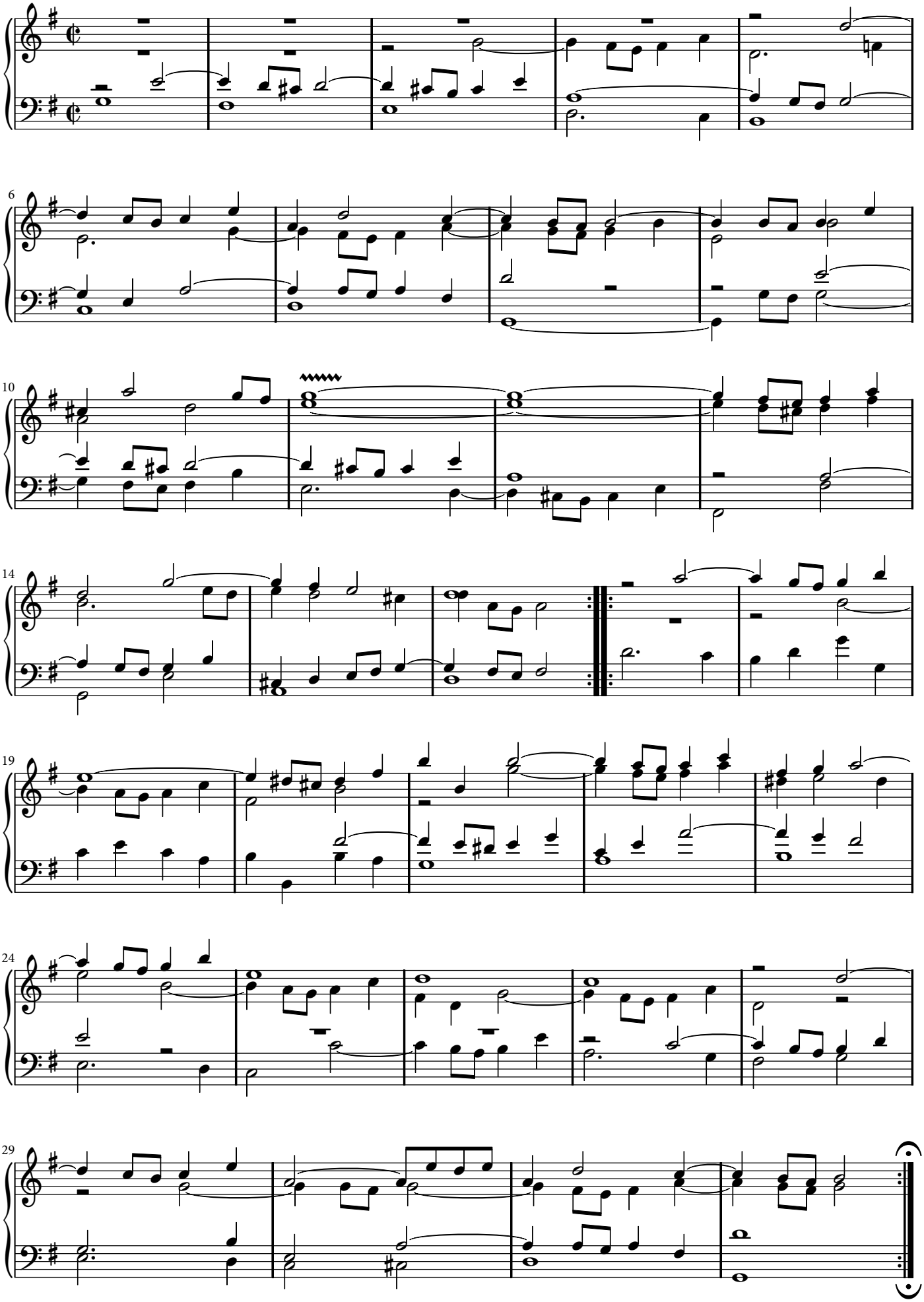



BY-SA

**Variatio 23. a 2 Clav.**

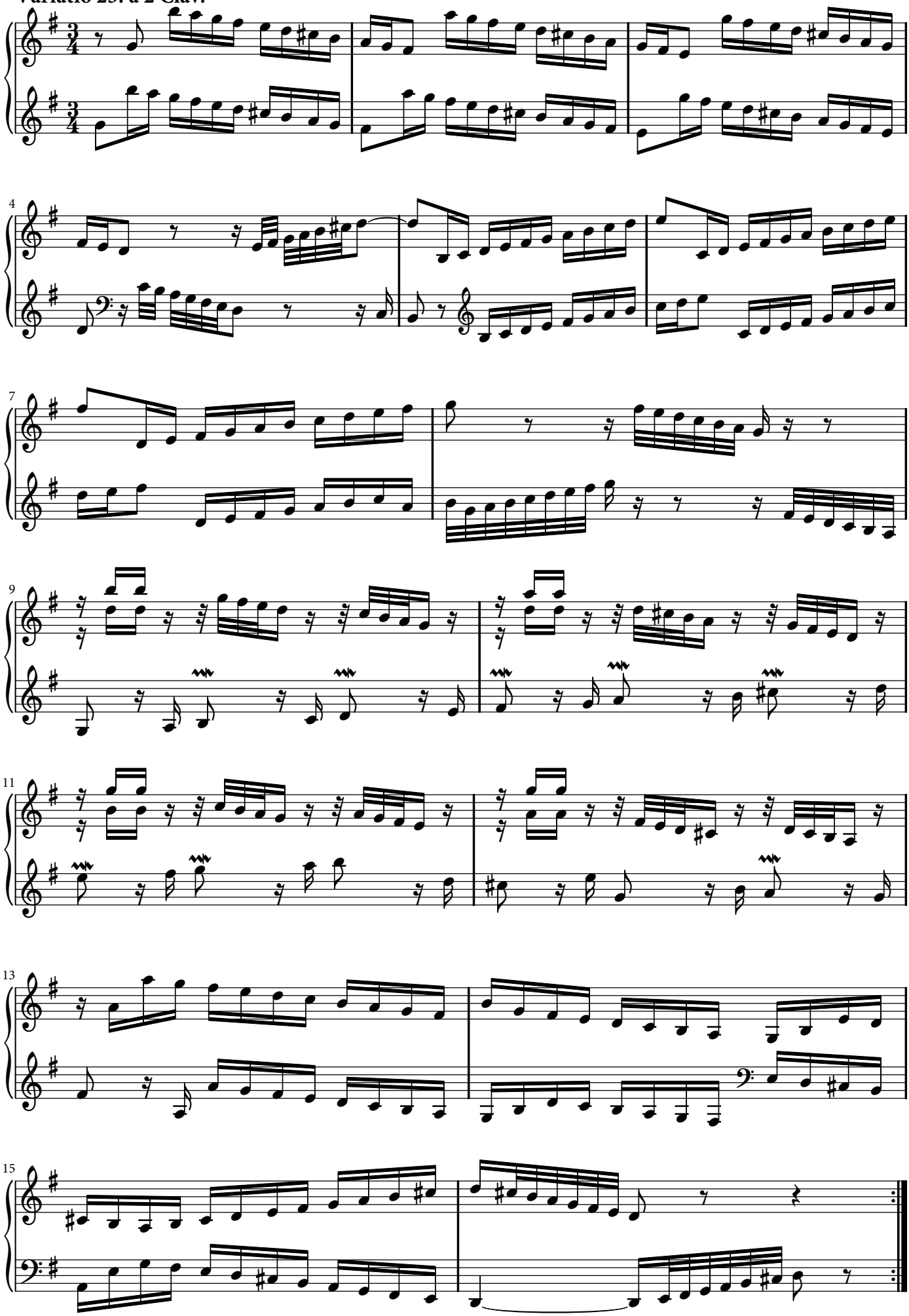


BY-SA

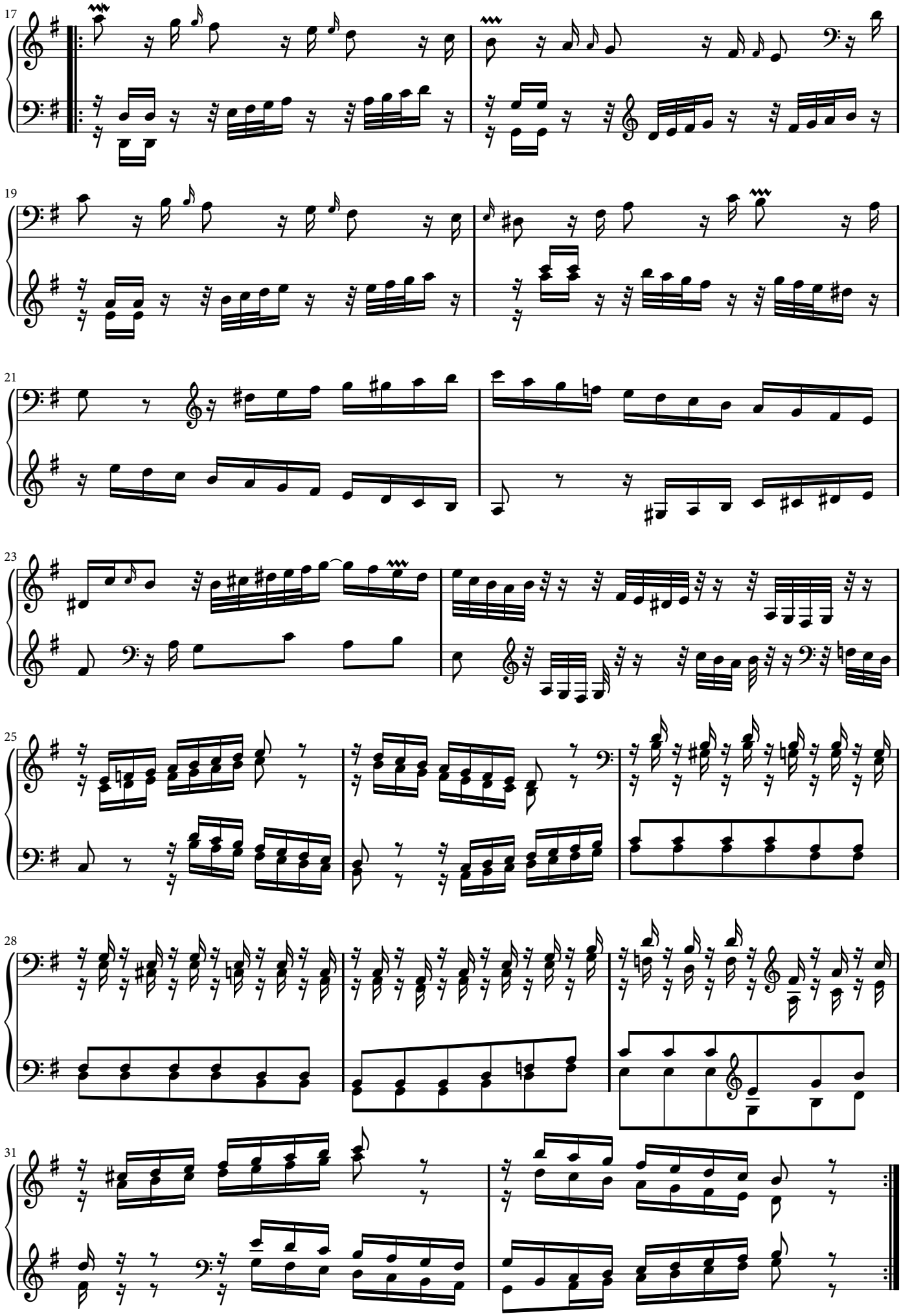



BY-SA

**Variatio 24. Canone all'Ottava. a 1 Clav.**

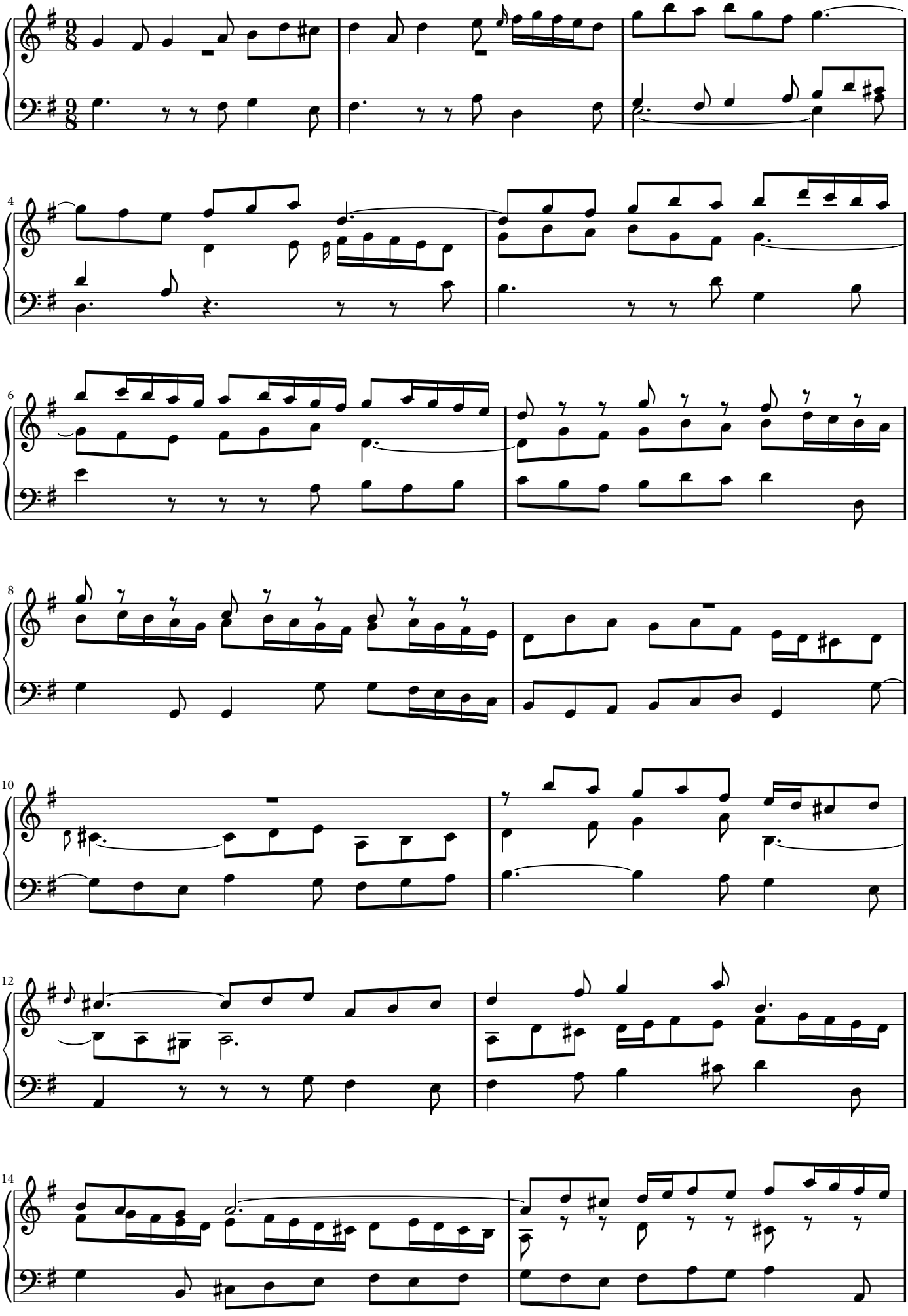



CC BY-SA

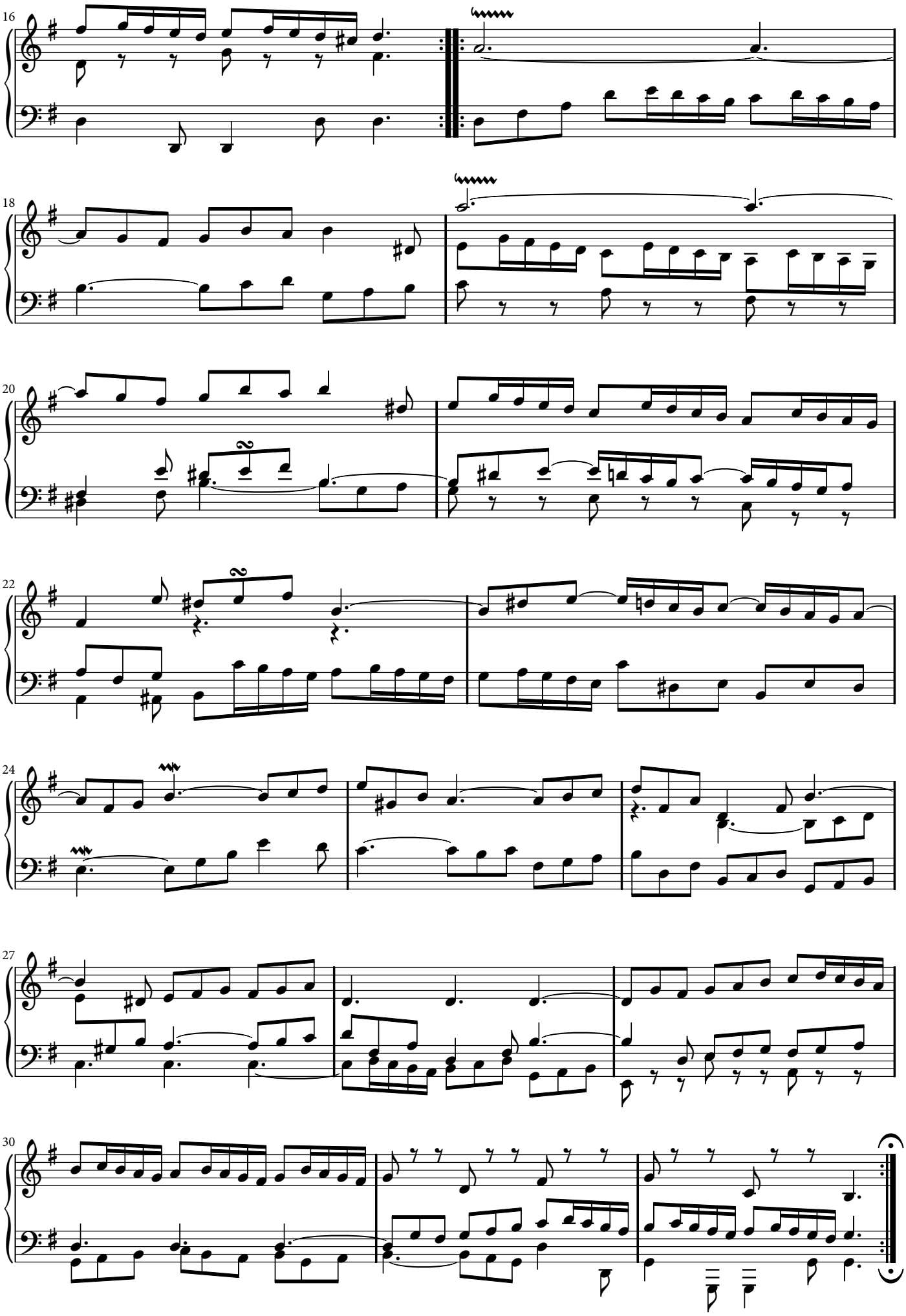



BY-SA

**Variatio 25. a 2 Clav.**

alla breve

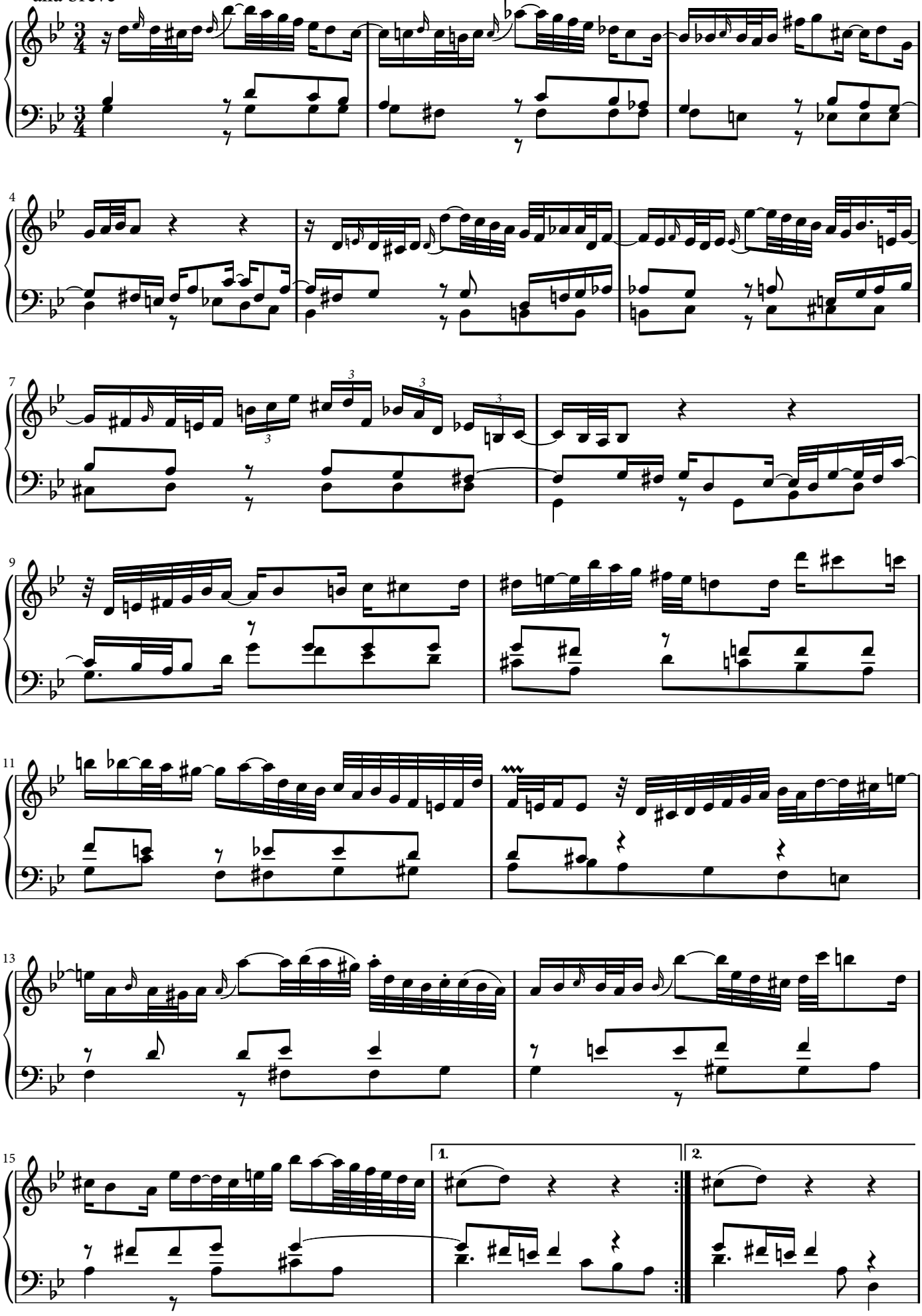



BY-SA

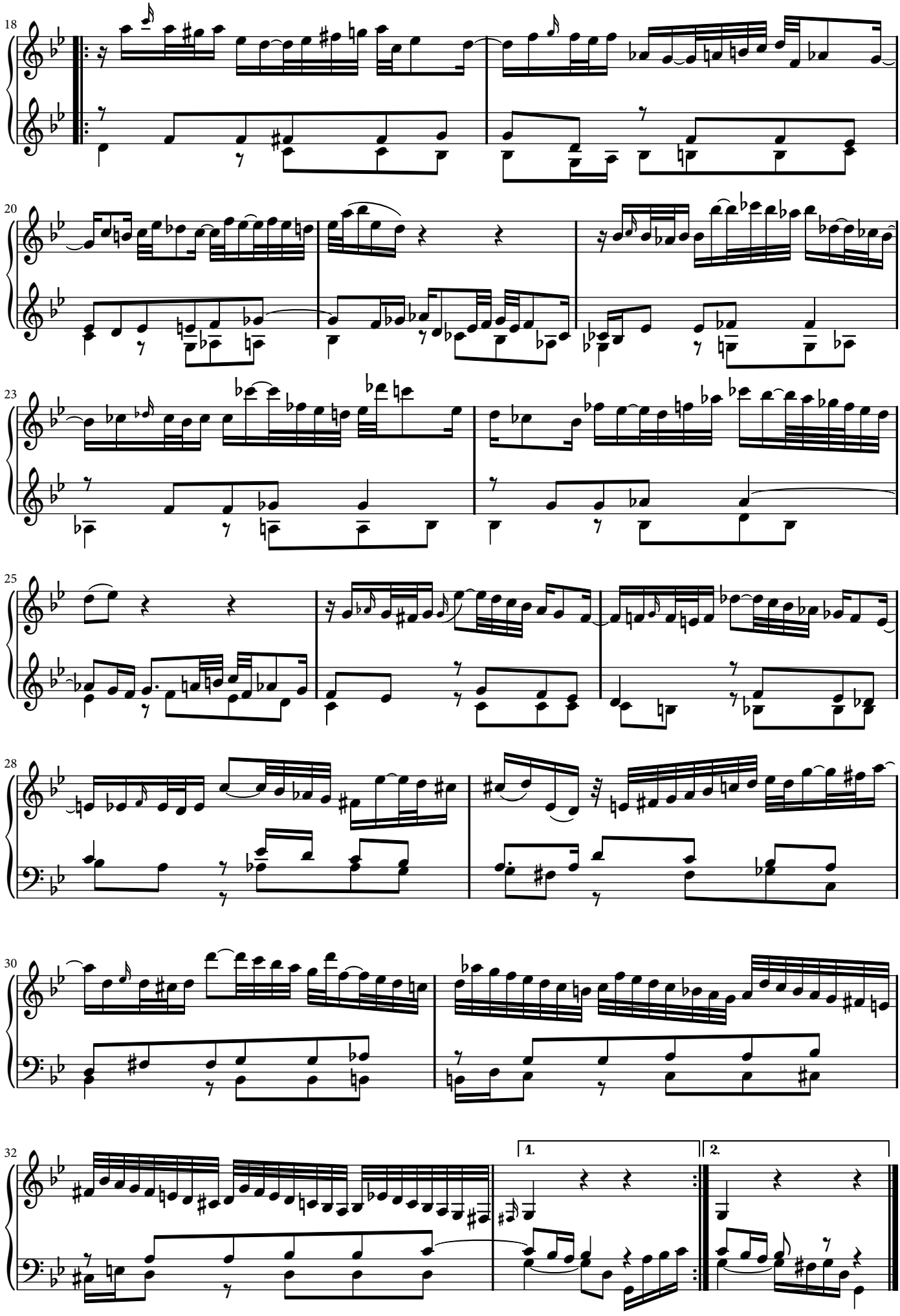



BY-SA

**Variatio 26. a 2 Clav.**

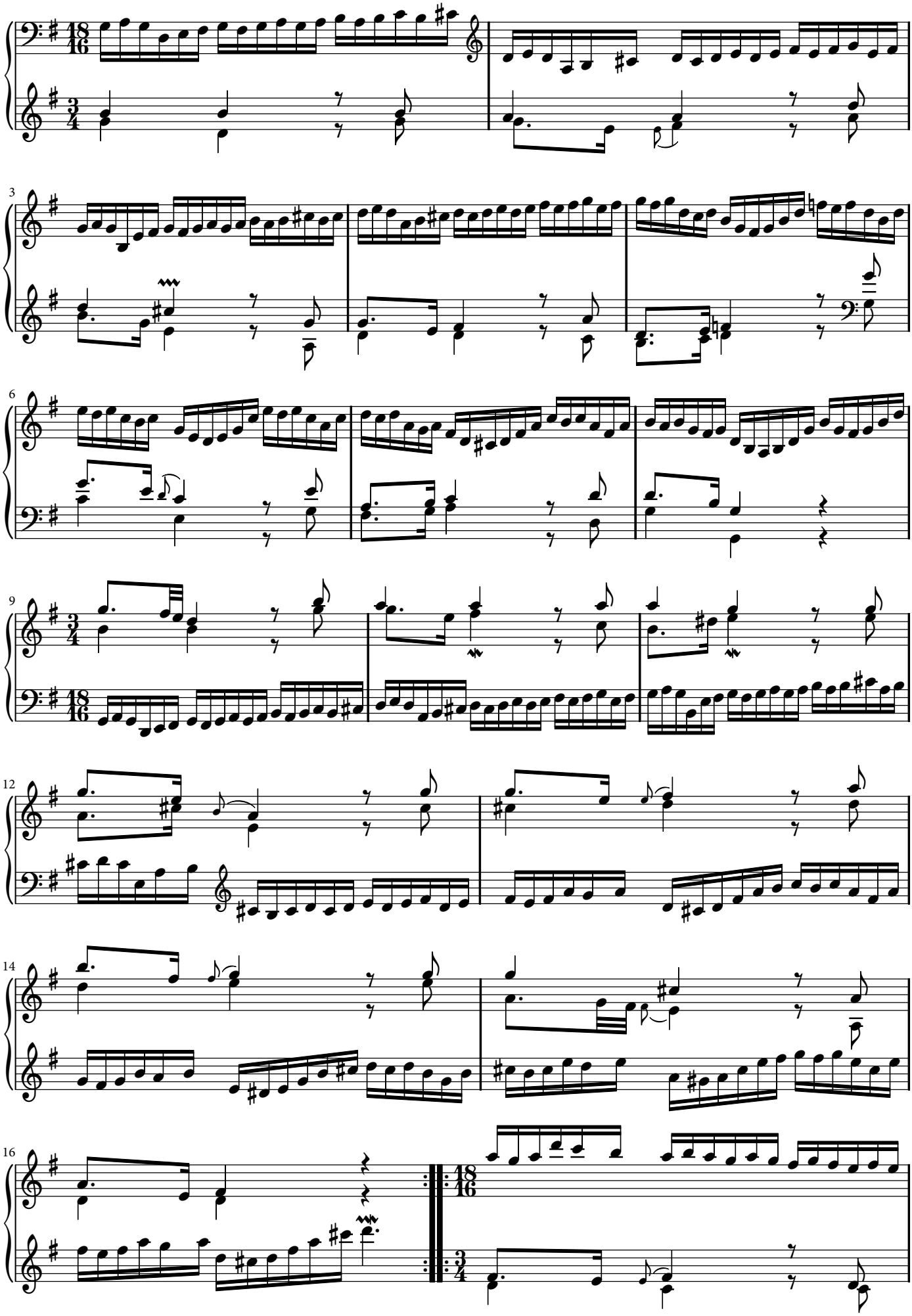


CC BY-SA

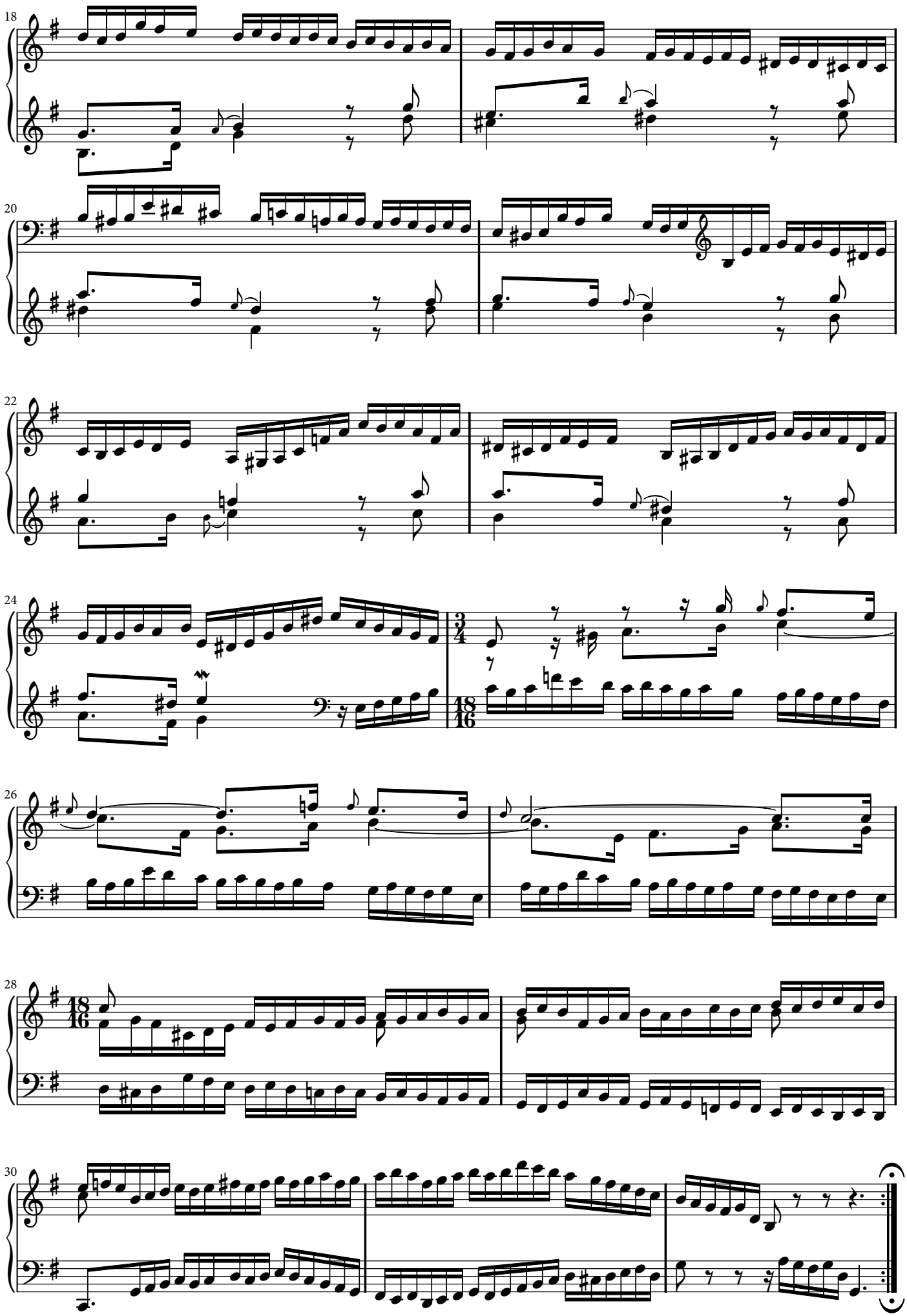



BY-SA

**Variatio 27. Canone alla Nona. a 1 Clav.**

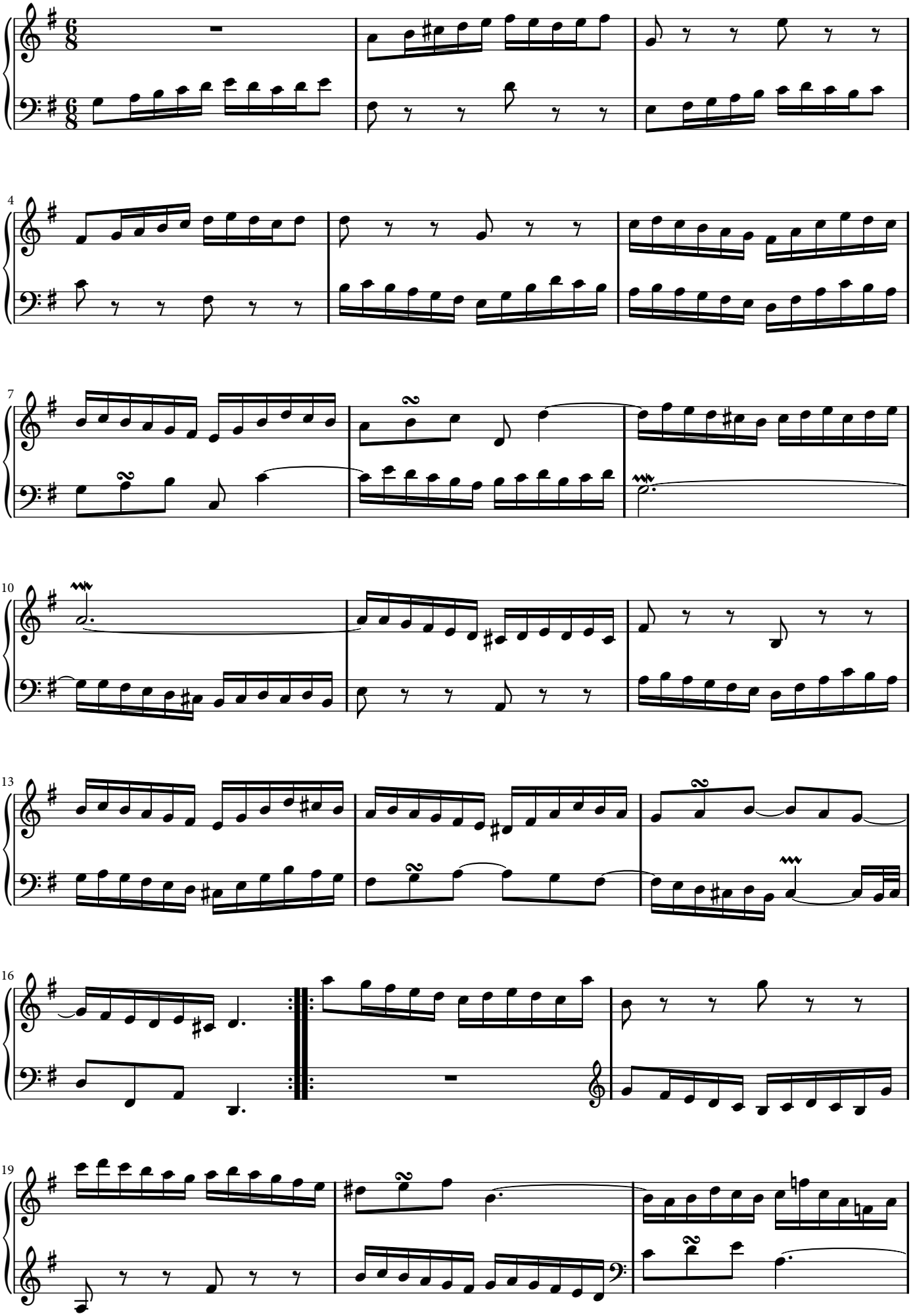



CC BY-SA

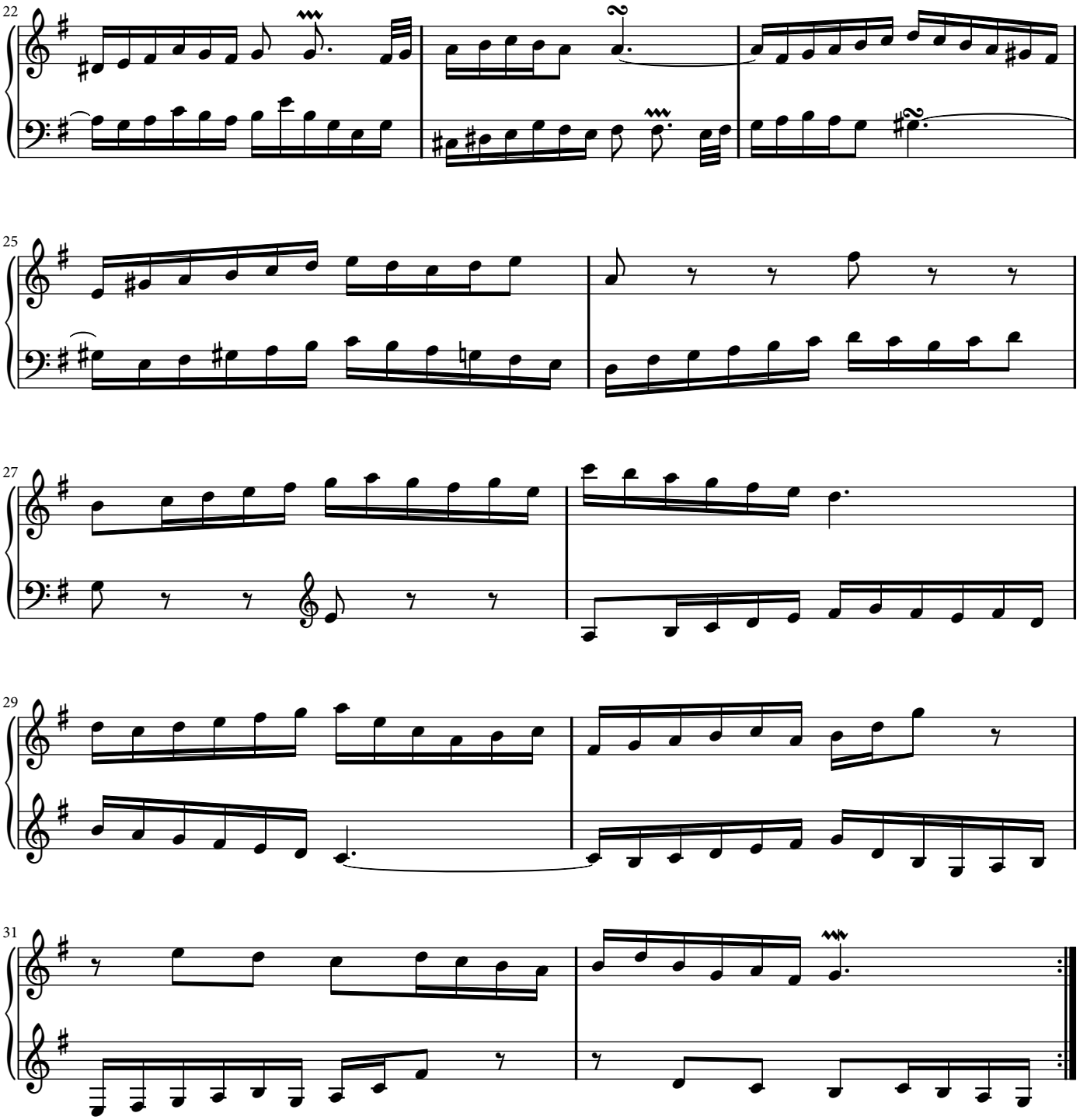


**Variatio 28. a 2 Clav**

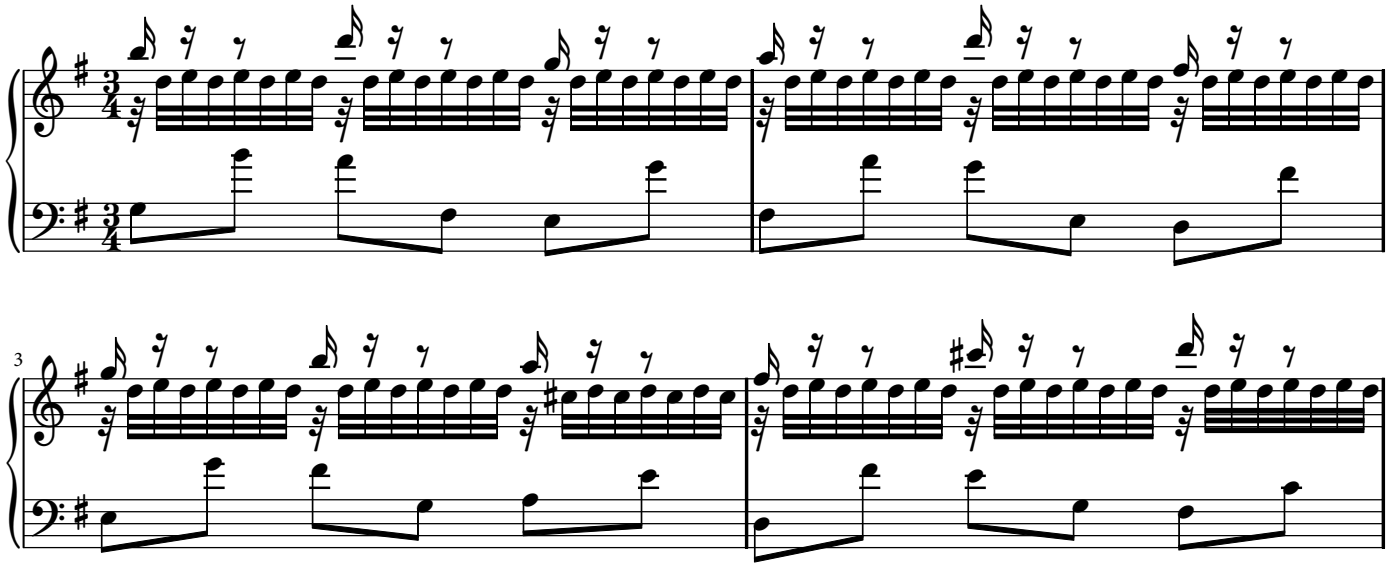



BY-SA

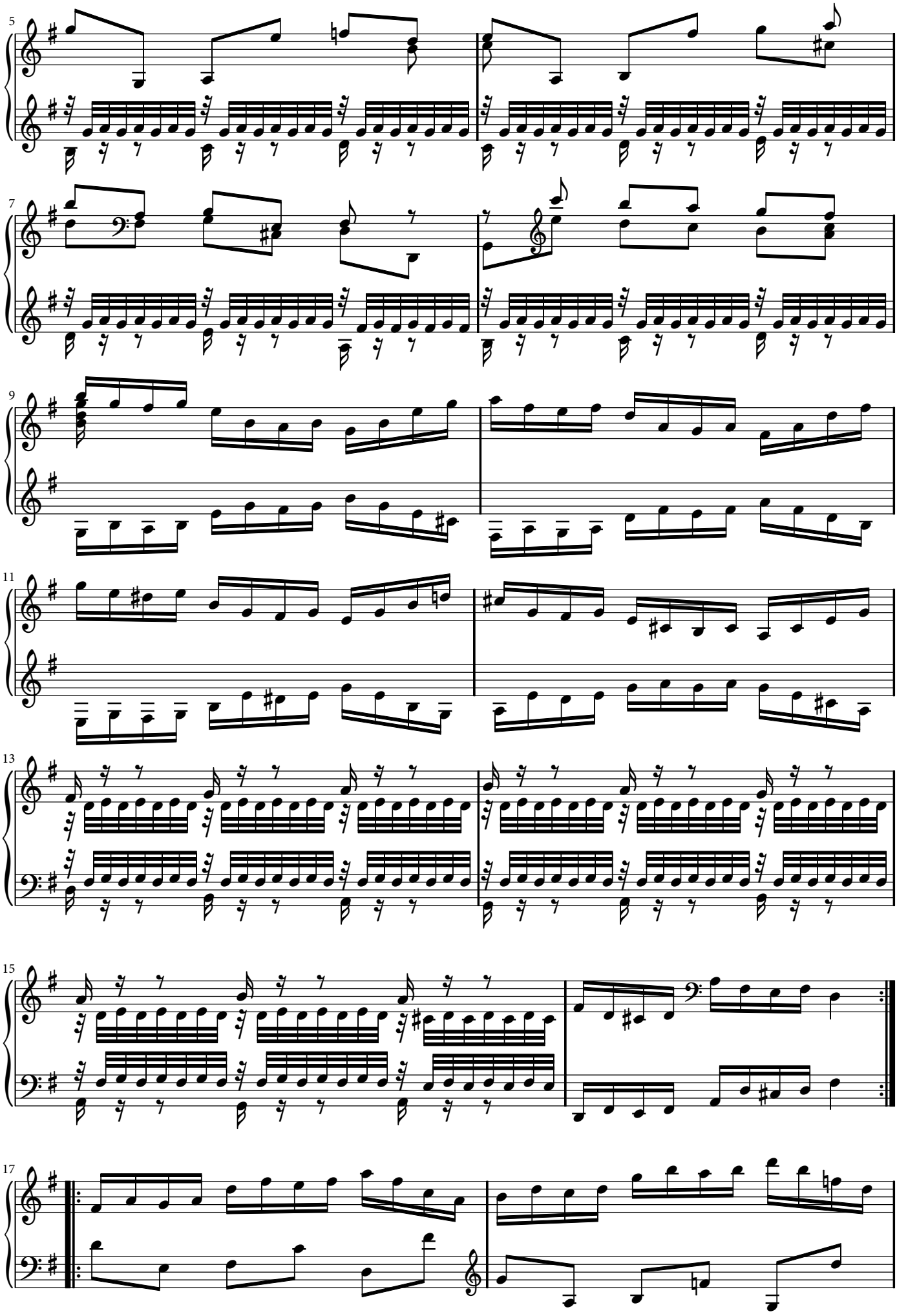


BY-SA

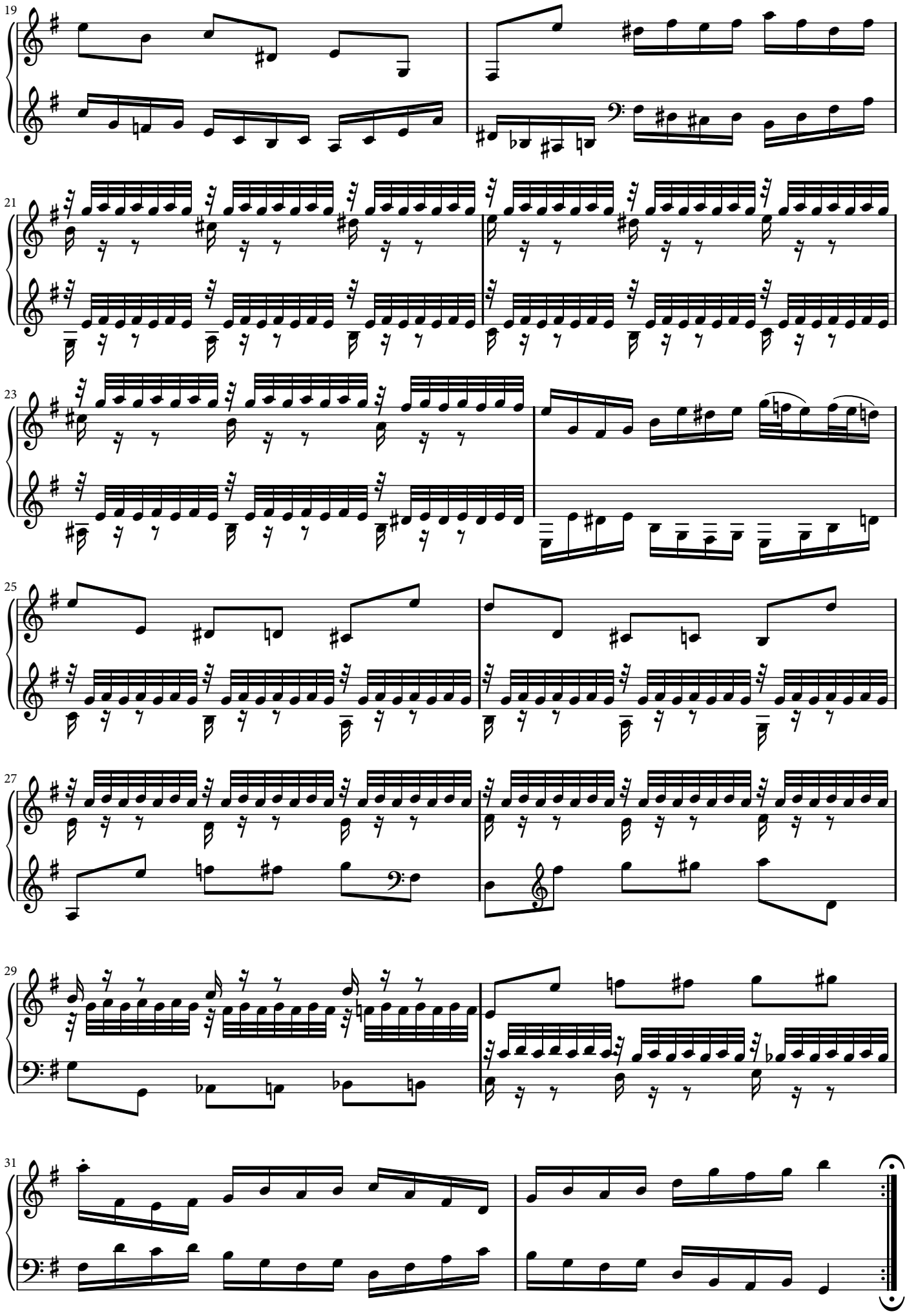




BY-SA

**Variatio 29. a 1 ô vero 2 Clav.**

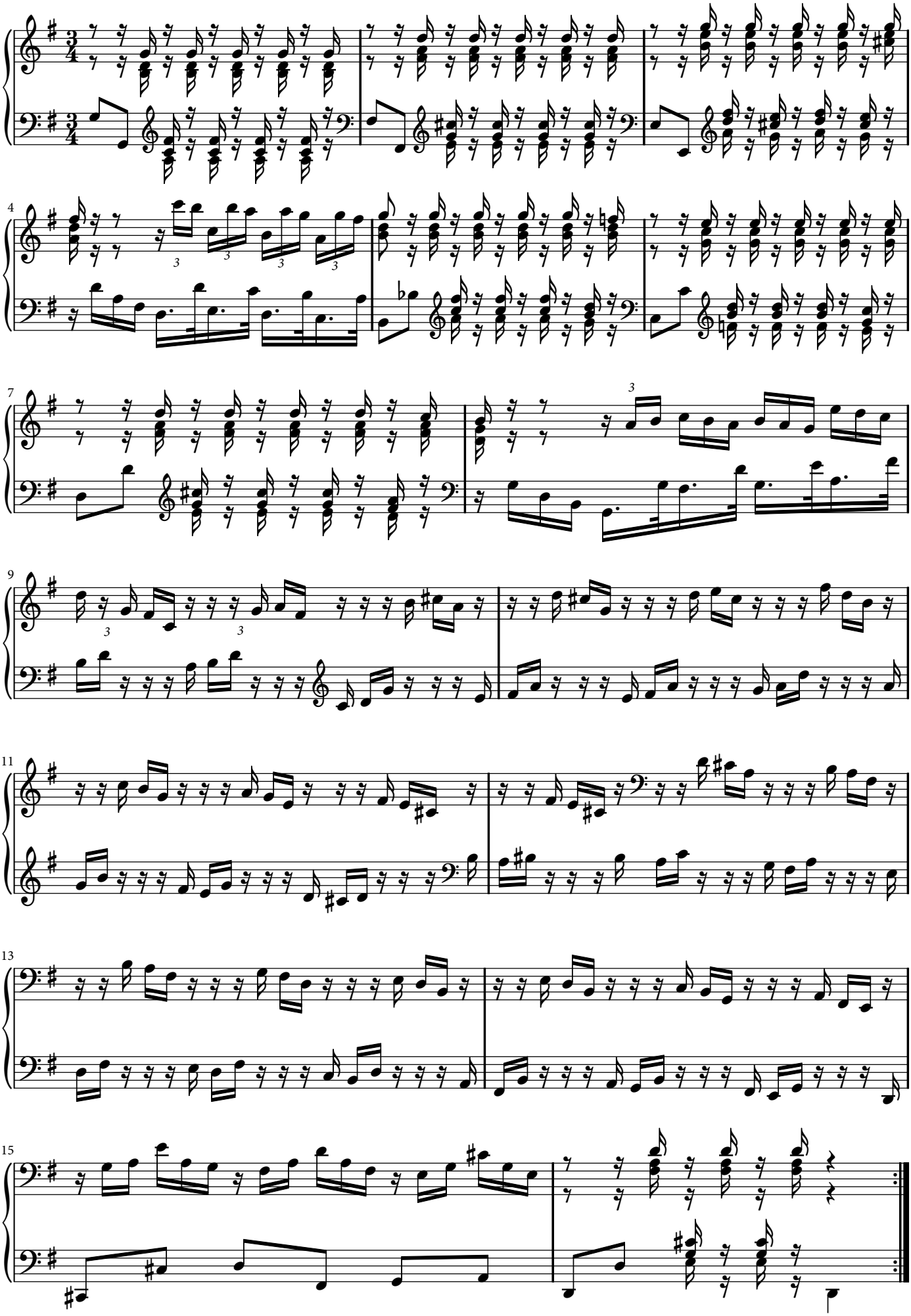


CC BY-SA

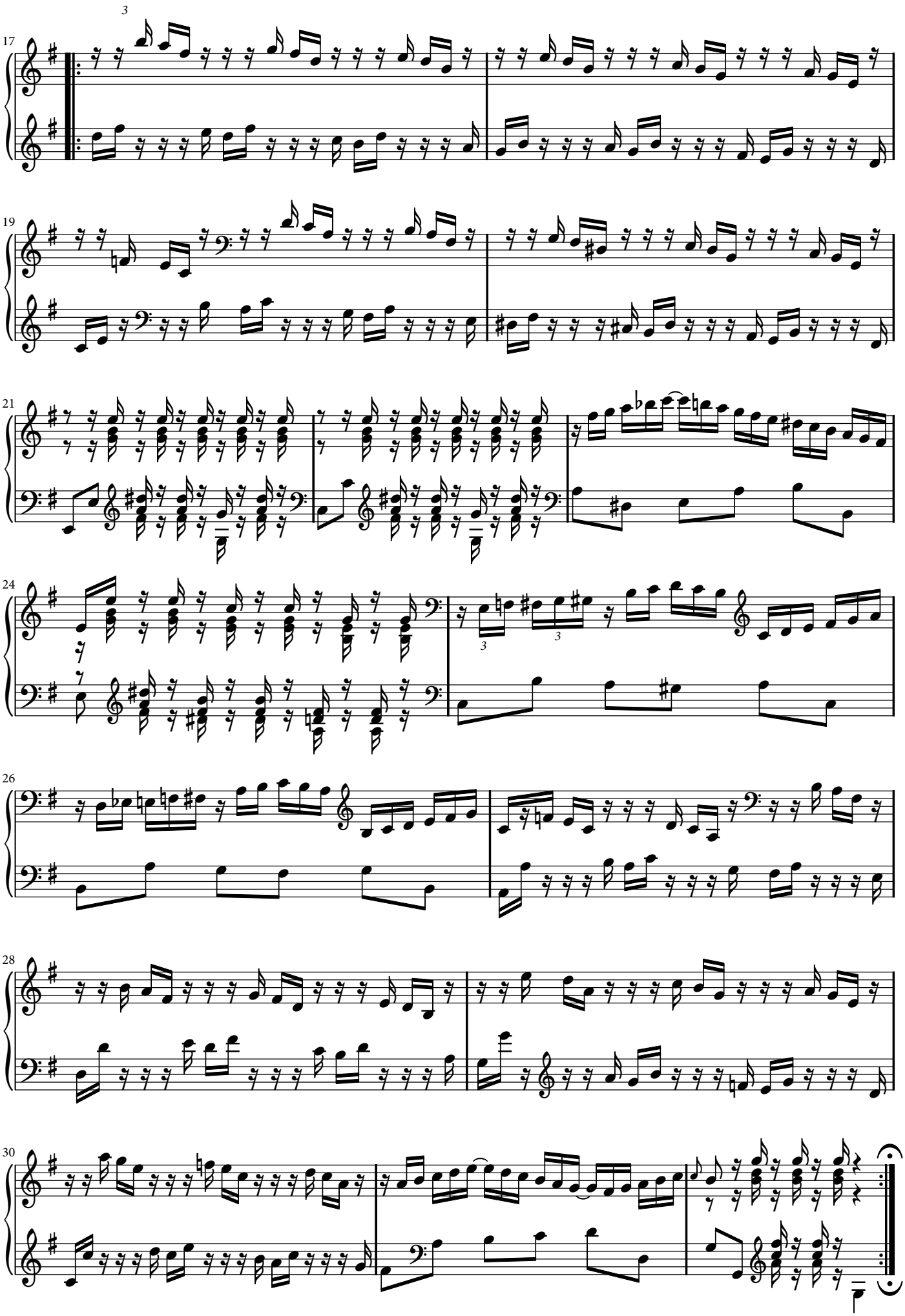


BY-SA

**Variatio 30. Quodlibet. a 1 Clav.**

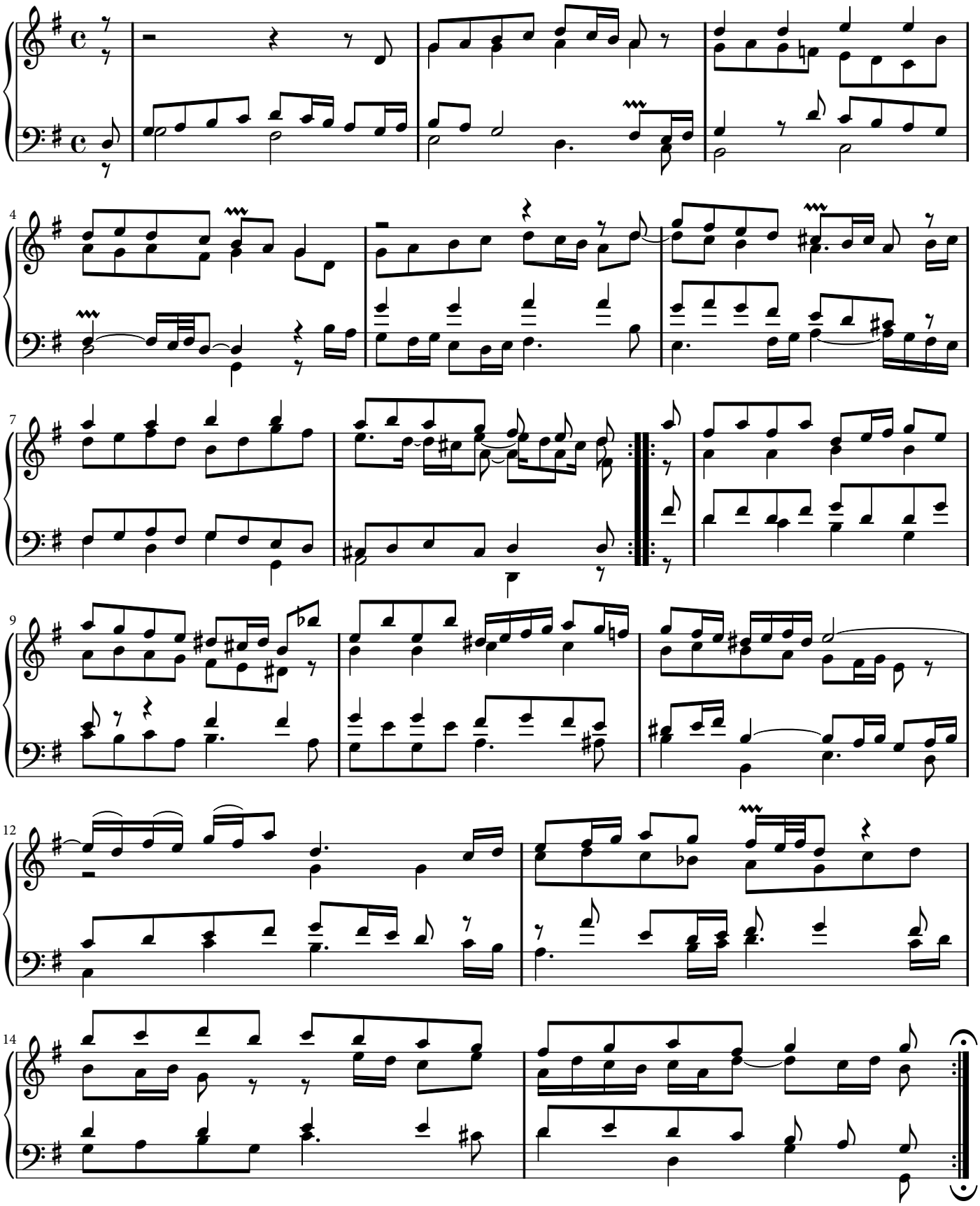

Aria da Capo e Fine.


CC BY-SA

# Verschiedene Canones

**über die ersteren acht Fundamental-Noten vorheriger Arie.**

J.S.Bach

1. Canon simplex

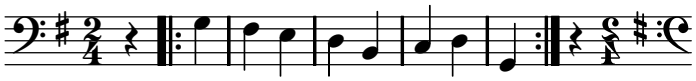

2. all' roverscio

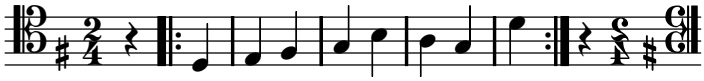

3. Beede vorigen Canones zugleich,
motu recto e contrario

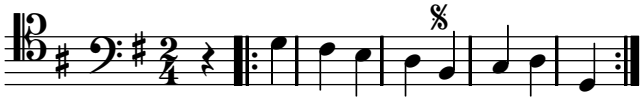

4. motu contrario e recto

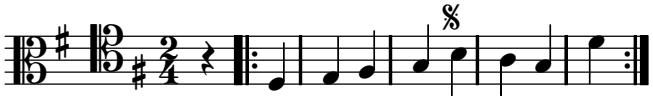

5. Canon duplex à 4

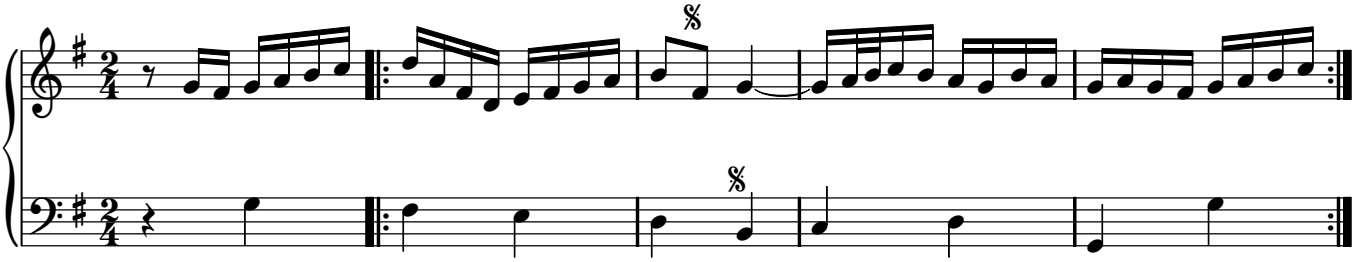

6. Canon simplex über besagtes Fundament à 3

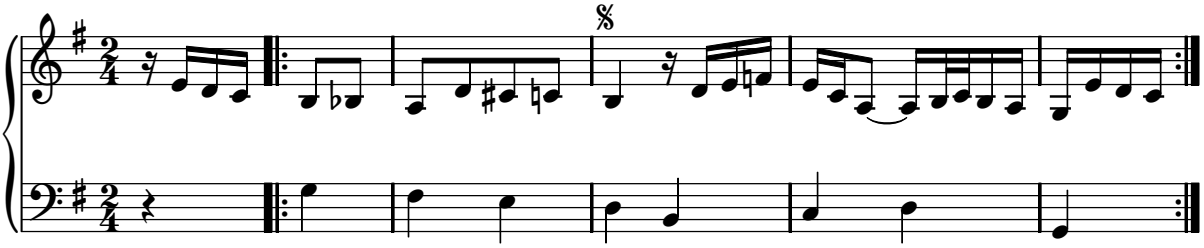

7. Idem à 3

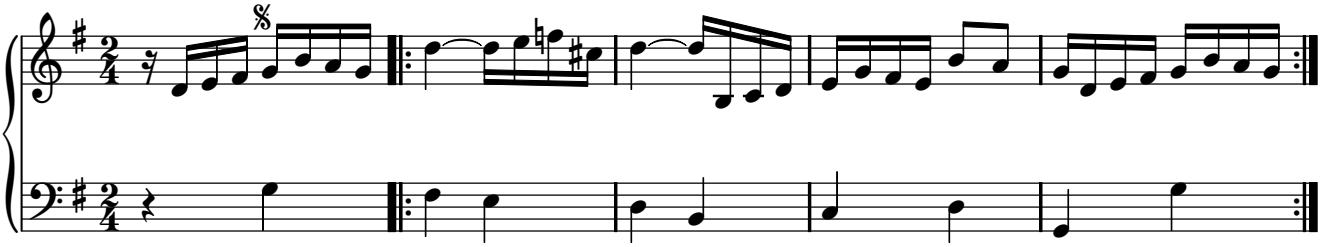

8. Canon simplex à 3, il soggetto in Alto

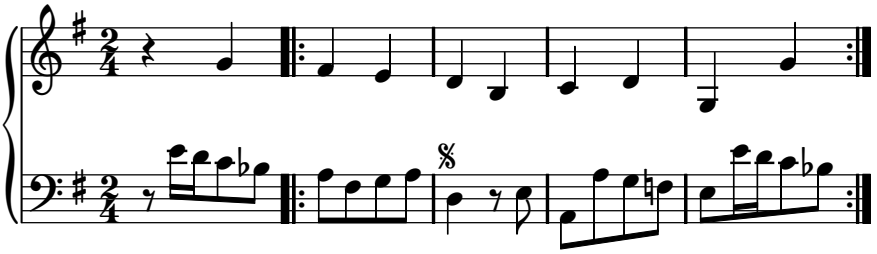



CC BY-SA

9. Canon in unisono post semifusam à 3

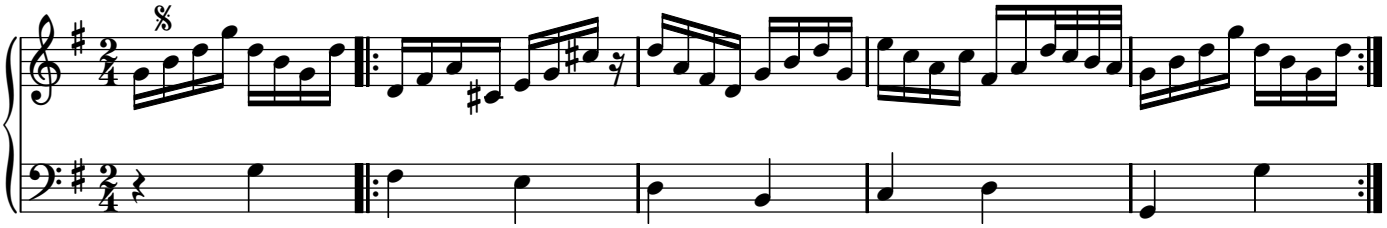

10. Alio modo, per syncopationes et per ligaturas à 2

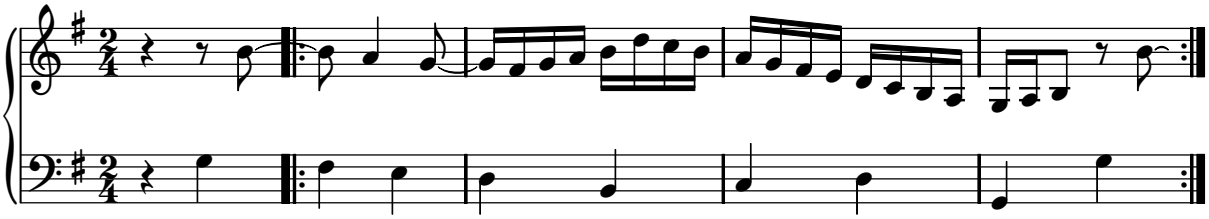

Evolutio

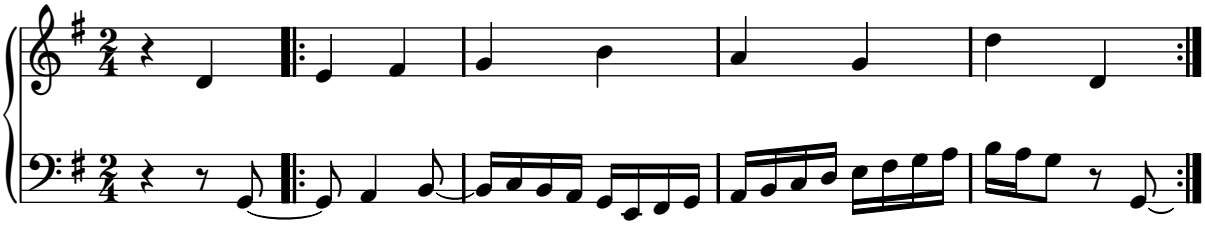

11. Canon duplex übers Fundament à 5

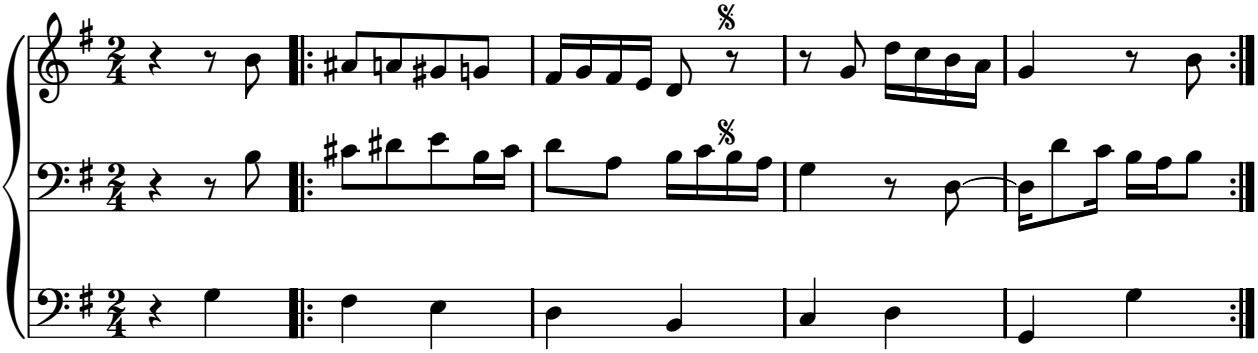

12. Canon duplex über besagte Fundamental-Noten à 5

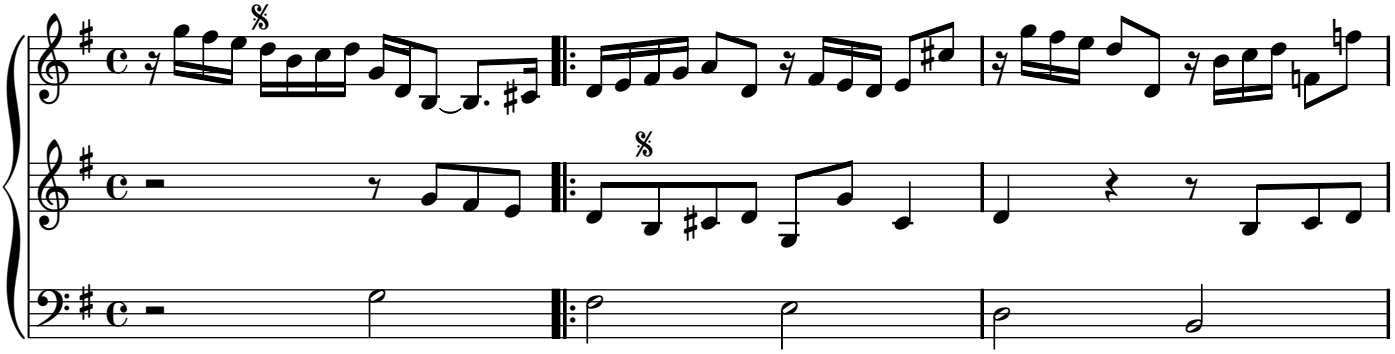

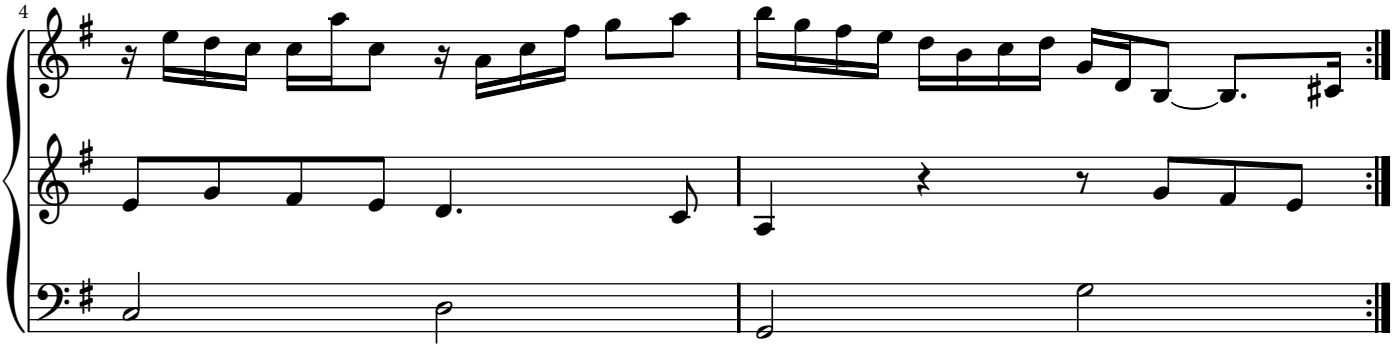



BY-SA

13. Canon triplex à 6

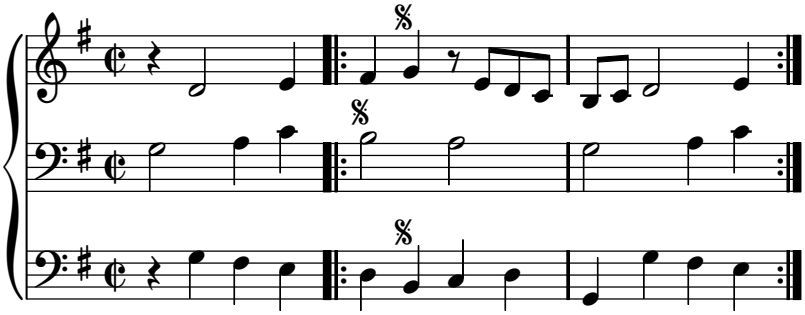

14. Canon à 4 per Augmentationem et Diminutionem

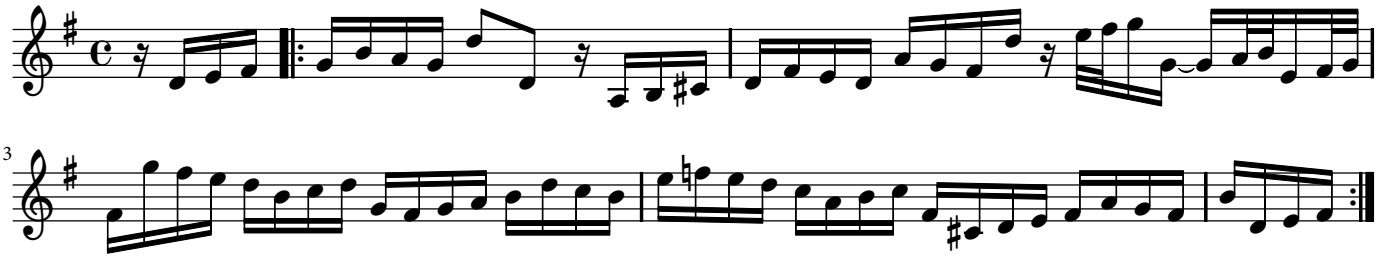

Et c:


BY-SA